metro®
WEEKEND PHILADELPHIA
June 1-3, 2012
#1 DAILY NEWSPAPER IN CENTER CITY

WHO'S THE FAIREST OF THEM ALL?

In this weekend's new film, 'Snow White and the Huntsman,' the fairy-tale heroine is a modernized warrior But can such an old story really rid itself of anti-feminist undertones? {page 10}

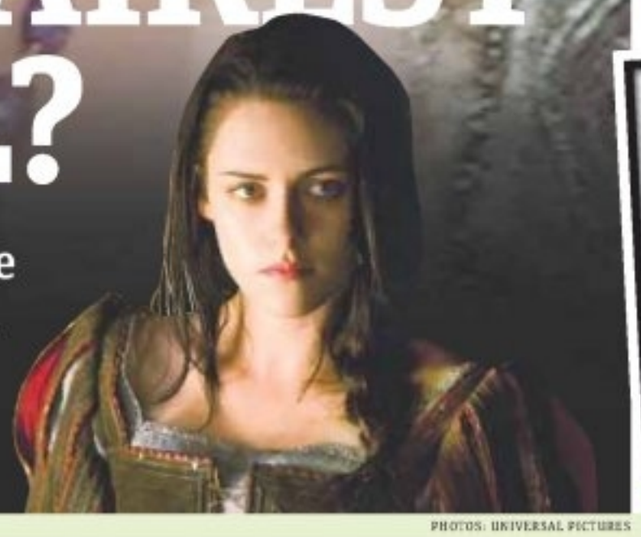

PHOTOS: UNIVERSAL PICTURES

MODELL'S SPORTING GOODS
Gotta Go To Mo's
SEE OUR AD INSIDE PACKED WITH GREAT SAVINGS!

MAGGIE GYLLENHAAL: VERY EXCITED TO TALK ABOUT 'HYSTERIA'
FILMS {page 12}

KIM AND KANYE: OH NO, THEY'RE MOVING IN TOGETHER?
THE WORD {page 17}

clubmetro
NEON TREES PICTURE SHOW
WIN AN EXCLUSIVE NEON TREES PRIZE PACK:
A SIGNED POSTER, HEART-SHAPED SUNGLASSES, A 12" "PICTURE SHOW" VINYL AND TICKETS TO THEIR JULY SHOW!
For your chance to win, log on to
www.metro.us/philadelphia/clubmetro
Sign up for Club Metro and stay in the loop to win great prizes and receive special offers!

DJ'S AUTO SALES
SEE OUR AD IN SPORTS SECTION FOR A SAMPLE OF OUR INVENTORY
$500 Down*
www.djsautogroup.com
215.333.9400
8354 State Rd. Phila, PA 19136
Hours: Mon-Fri: 10:00AM, Sat: 10:00AM-5:00PM
Tag, Title & Insurance Agency on Premises!
Ask about our Guaranteed Credit Approval
BUY HERE! PAY HERE!
PAYMENTS AS LOW AS $50/WEEK*

It's the end of the line for 'Chinatown' bus routes

Numerous bus lines in Philadelphia and NYC shut down ◐ Companies cited for numerous violations ◐ Unaware travelers left stranded Thursday

RIKARD LARMA/METRO

▶ A would-be rider was stranded Thursday.

▶ This bus, seen in 2007, was among many that departed from Chinatown.

Twenty-six bus carriers, including 10 in Philadelphia, were shut down by federal safety officials Thursday for numerous violations following a yearlong investigation.

Apex Bus Inc. and I-95 Coach Inc., both based in New York, operated 16 carriers, and New Century Travel Inc., based in Philadelphia, ran 10 lines. The companies were popular for their inexpensive trips to and from each city's Chinatown, transporting more than 1,800 passengers a day between Boston and Florida. Officials called the action the largest single crackdown in the history of the Federal Motor Carrier Safety Administration, part of the U.S. Department of Transportation.

Each of the companies were cited for employing drivers who worked excessive hours and did not have valid commercial driver's licenses, as well as using vehicles that had not been regularly inspected and repaired.

"If you put passengers' safety at risk, we will shut you down."
RAY LAHOOD,
U.S. TRANSPORTATION SECRETARY

The investigation began following a series of deadly bus crashes along Interstate 95 last spring, including one on the New Jersey Turnpike that killed a 21-year-old Royersford man and the driver.

With the imminent hazard orders, the companies may have a hard time getting back on the road. A new FMCSA rule published in April aims to prohibit the owners from "reincarnating" through affiliate companies.

Some riders, unaware of the shutdown, showed up Thursday outside New Century's Chinatown location where an orange notice was posted on the door.

Azarya Tafesse, a Bryn Athyn College student, said he usually rides the bus back and forth to Washington, D.C. — which costs $15 each way. "Sometimes the bus drives a little fast, but other than that I thought it was fine."

SOLOMON D. LEACH
sleach@metro.us

Hack rides take over?

PHILADELPHIA. Philadelphia police and federal safety officials were stationed outside New Century's Chinatown location Thursday. That didn't stop one man from offering to take stranded passengers to New York City.

When a Metro reporter asked if he was giving rides, he said, "I don't know." He denied being affiliated with New Travel.

Transporting travelers across state lines for money without authority from FMCSA violates federal regulations, according to Pennsylvania Division Administrator Timothy Cotter.

"We're making sure companies who pick up are legit operations," Cotter said.

Cheap rides

Fatal crashes surged last year as intercity bus travel became the fastest-growing U.S. mode of commercial transportation.

▶ In 2011, at least 28 people died in eight crashes, including three in 11 weeks involving carriers operating out of, or carrying passengers between, Chinatown neighborhoods in East Coast cities.

▶ If New Century gets back in business, Oliver Oree said he wouldn't hesitate to use the line again. The 56-year-old retired plumber bought tickets twice a month for trips from Washington to New York, preferring the $20 one-way fare to $70 on Greyhound.

▶ "I don't know what their problem is with safety," Oree said. "I take my grandkids on it all the time. I've never had any difficulties."

10

Bus companies closed: New Century Travel, Fujian, Black Leopard, Eagle Bus, Super Luxury Tours, Antai Tours, 2003 Coach, Sammy Tours, Wahoo and Red Eagle

In the news

Nutter gains AVI supporter

State Sen. Anthony Williams joined Mayor Michael Nutter to demand state officials support pending legislation necessary for the city to enact Nutter's proposed Actual Value Initiative of property tax assessments. Williams said the bills were sailing along in Harrisburg until divisions among city legislators caused some in Philadelphia's state delegation to second guess the plan. METRO

In the news

Brock honored

Former Philadelphia Eagle Raheem Brock, currently unemployed by the NFL, appeared in City Council Thursday to accept a resolution in his honor. "Raheem is always giving back to his hometown city of Philadelphia. He is very adamant about providing inner-city children the proper materials to succeed," Councilman David Oh said. METRO

▶ Prosper, fanboy!

Fanboys rejoice, Star Trek docks in Philly

CENTER CITY. Thousands of sci-fi lovers showed up with memorabilia Thursday for the start of Wizard World, Philadelphia's annual comic convention.

This year's four-day event is expected to feature comic book legend Stan Lee, actors William Shatner and "Thor" star Chris Hemsworth. All five "Star Trek" captains are scheduled to appear together for the first time.

The event runs through Sunday at the Pennsylvania Convention Center. METRO

SRC approves controversial '12-'13 budget

PHILADELPHIA. Amid chants of "no confidence" from an angry audience, the School Reform Commission unanimously approved a $2.5 billion budget Thursday for city schools.

It relies on a "vital" $94 million from a proposed property-tax assessment being debated in City Council. The budget also calls for massive layoffs and more borrowing just to maintain depleted levels of service. METRO/SDL

Wrath of wet weather on way

PHILADELPHIA. Severe thunderstorms expected to arrive Friday could eventually bring damaging winds and even hail later in the evening, according to the National Weather Service.

Flooding in certain areas could also occur at some point as the storm may bring 1 or 2 inches of rain. METRO

FREE SHIPPING AT MACYS.COM with $99 online purchase. No promo code needed; exclusions apply. ➤ MACY'S BY APPOINTMENT Call Linda Lee and her personal shoppers for our free service. Call 1-800-343-0121 or log onto macys.com/mba. ➤ Advertised merchandise may not be carried at your local Macy's & selection may vary by store. Prices & merchandise may differ on macys.com. 2050076

Fire union, City Hall in war of words

Officials at firefighters union Local 22 said Thursday that representatives from Mayor Michael Nutter's administration and Fire Commissioner Lloyd Ayers' office were lying when they gave statements to the media last week about the Kensington warehouse blaze that killed firefighters Lt. Daniel Sweeney and Capt. Robert Neary in April.

Specifically, the union took issue with the administration's claim that there was a collapse zone established around the perimeter of the fire.

Nutter's communications director Mark McDonald responded with a statement accusing Local 22 of using the incident as a "pathetic" political ploy. "The leaders of Local 22 have once again dishonored two fallen heroes, their families and all rank and file firefighters with a pathetic display of falsehoods," he said. "Their real issue is anger over not having a contract."

"Their real issue is anger over not having a contract."
MARK MCDONALD, MAYOR MICHAEL NUTTER'S COMMUNICATIONS DIRECTOR

A Philadelphia Fire Department training manual released by the union Thursday reads, "During an exterior fire attack, three zones should be established. These zones will provide the incident commander an adequate level of safety and accountability, for all participants at the incident. Zone 1 is the immediate collapse zone indicated with banner tape and/or rope. Once this zone is established, everyone should remain outside of this area."

The union released a previously unseen photo showing Deputy Commissioner John Devlin at the fire scene while a second firefighter stood on the building's roof. "In multiple photos we've now displayed to both the public and to the press, there is not one shred of evidence that safety tape existed on that ground," union spokesman Frank Keel said.

ALEX WIGGLESWORTH
awigglesworth@metro.us

Pending litigation

Keel said that pending litigation is factoring into the city's "cowardly" denial that there were tactical errors made in fire department leadership.

"Their insistence there was a collapse zone despite everything to the contrary can only lead to one conclusion, and that conclusion is that Rob Neary and Dan Sweeney disobeyed direct orders, acted as cowboys and were responsible for their own deaths."

METRO/AW

BIKARD LAHMA/METRO

▶ Firefighters died in a collapse at this April 9 warehouse blaze.

career education
Real-world training for a career
you'll really love.
Follow your dreams and pursue a career as a
Medical Assistant!
Scan to request more information today!
Call Now!
800.739.8600
www.starcareeracademy.com
STAR CAREER ACADEMY
2371 Welsh Road • Philadelphia, PA 19114
2501 Monroe Blvd. • Norristown, PA 19403
For more information about our graduation rates, the median debt of students who completed the program, and other important information please visit our website at www.starcareeracademy.com/faq

career education
Style and **Beauty.**
It's yours to create.
Pursue a career in
Cosmetology!
Scan to request more information today!
Call Now!
800.739.8600
www.starcareeracademy.com
STAR CAREER ACADEMY
2371 Welsh Road • Philadelphia, PA 19114
2501 Monroe Blvd. • Norristown, PA 19403
For more information about our graduation rates, the median debt of students who completed the program, and other important information please visit our website at www.starcareeracademy.com/faq

career education
ARE YOU READY?
MAKE A CHANGE
• Medical Assistant
• Surgical Technology
• Dialysis Technician
Scan to request more information today!
Call Now!
800.739.8600
www.starcareeracademy.com
STAR CAREER ACADEMY
2371 Welsh Road • Philadelphia, PA 19114
2501 Monroe Blvd. • Norristown, PA 19403
For more information about our graduation rates, the median debt of students who completed the program, and other important information please visit our website at www.starcareeracademy.com/faq

THE CREDIT PROFESSIONALS AT
FAIRLESS MOTORS
WE BUY CARS. TOP $$$ FOR YOUR VEHICLE
¡Se Habla Espanol! $0 DOWN!
Don't Be Fooled By Cheap Imitators,
"WE HAVE BEEN IN BUSINESS FOR 20 YEARS"
435 LINCOLN HWY, FAIRLESS HILLS, PA
We Buy Clean, Used Cars
PAYMENTS AS LOW AS $99.00 PER MONTH !
Bring in This Ad & Receive $250 OFF Your Purchase!
GOOD CREDIT • BAD CREDIT • NO CREDIT • CHARGE-OFF'S • REPOS • DIVORCE • BANKRUPTCIES
ALL VEHICLES FAIRLESS MOTORS CERTIFIED
For Live Help Call 1-888-251-4312
Special incentives for SEPTA, hospital and postal workers! Used Car Leasing Now Available.
24 HOUR HOTLINE: 1-800-205-0068 www.FairlessMotors.com

2004 Ford Explorer XLT
Sunroof, Leather, Roof Rack, 3rd Row Seat, Alloy Wheels, Tow Package, CD
$9900

2004 Nissan Murano SL
AWD, PS/PL/PW, Privacy Glass, Alloy Wheels, A/C, Auto Trans, Cruise, Keyless Entry
$12,900

2005 Chevrolet Tahoe LT
TV/DVD, Sunroof, 3rd Row Seat, Running Boards, Alloy Wheels, Leather, Tow Pkg
$13,900

2008 Toyota Rav-4
4X4, PW/PS/PL, Roof Rack, Privacy Glass, CD, Keyless Entry, A/C, Cruise
$15,900

2010 Jeep Patriot Sport
4Wheel Drive, PW/PS/PL, Privacy Glass, Alloy Wheels, Keyless Entry, Privacy Glass
$15,900

2006 Jeep Commander
Luggage Rack, Privacy Glass, Rear Air, Alloy Wheels, AWD, Parking Sensors
$15,900

2007 Honda Accord EX
PW/PS/PL, CD, Sunroof, Leather, Heated Seats, Alloy Wheels, Keyless Entry
$15,900

2008 Toyota Avalon XLS
Sunroof, Leather, Heated Seats, Alloy Wheels, Cruise, Keyless Entry, PW/PS/PL
$18,900

2009 Chevrolet Traverse LS
PS/PL/PW, Privacy Glass, Alloy Wheels, 3rd Row Seat, Keyless Entry, Parking Sensors
$19,900

2009 Ford Flex SEL
AWD, Leather, Bluetooth, Sat Radio, Heated Seats, NAVI, Parking Sensors, Cruise
$21,900

2006 BMW 745li
Sport Pkg., Sunroof, Leather, Sat Radio, Rear Camera, NAVI, Winter Pkg., Alloy Wheels
$27,900

2010 Nissan Altima 2.5S
Keyless Go, PW/PS/PL, Keyless Entry, A/C, Auto Trans, Cruise, Alloy Wheels
$15,900

SCORE! WINNING GIFTS FOR YOUR #1 DAD

Father's Day is June 17

BUFFALO DAVID BITTON
Men's leather belts. $40 ea.

FREE SHIPPING AT MACYS.COM with $99 online purchase. No promo code needed; exclusions apply. ➤ MACY'S BY APPOINTMENT Call Linda Lee and her personal shoppers for our free service. Make an appointment today. Call 1-800-343-0121 or log on to macys.com/mba ➤ Advertised merchandise may not be carried at your local Macy's & selection may vary by store. Prices & merchandise may differ on macys.com. 2050491

Culture. Nautical museum

▶ The rusted, massive ship docked on the Delaware River for the last 15 years still holds the transatlantic speed record.

RIKARD LARMA/METRO

Coach Vermeil joins ship-saving team

Former Eagles coach Dick Vermeil is the newest member of a coalition trying to save the SS United States, the abandoned superliner 60 years old this July now owned by a nonprofit. Vermeil is frontman in a new 30-second clip for the SS United States Conservancy, which bought the ship last year and is currently fundraising for a megamillion-dollar refurbishment required. "Join me in saving a true American champion," Vermeil says at the end of the PSA.

Priest abuse trial now heading to jury's hands

Closing arguments were held Thursday in the closely watched child sex abuse case against a Roman Catholic priest and a church monsignor who is the highest-ranking U.S. church official to stand trial in a pedophilia scandal.

The jury has heard 10 weeks of testimony in the trial of Monsignor William Lynn, the former secretary of the clergy in the Philadelphia Archdiocese.

Lynn, 61, is accused of conspiracy and child endangerment and could face as much as 28 years in prison if convicted. Lynn is the highest-ranking U.S. clergyman to go to trial in the Roman Catholic church's pedophilia scandal. His job was to supervise 800 Philadelphia priests, including investigating sex abuse claims against them, from 1992 to 2004.

Prosecutors say he covered up child sex abuse allegations, often by transferring priests to unsuspecting parishes.

▶ Lynn

"I did much more than had been done before I got there."

MSGR. WILLIAM LYNN

During the trial in Common Pleas Court, Lynn maintained he was powerless to remove pedophile priests and that his efforts to do so were often overruled by his boss, Cardinal Anthony Bevilacqua, who died in January at age 88.

But prosecutors say Lynn opted to put the protection of the church above the protection of children who were being molested.

Attorneys and Common Pleas Court Judge M. Teresa Sarmina met on Wednesday to decide on the wording of her instructions to the jury ahead of deliberations. Nationwide, more than 10,000 allegations of child sex abuse were brought against priests between 1950 and 2002, according to a report commissioned by the U.S. Conference of Catholic Bishops. **REUTERS**

Opens JUNE 6th @ 6:30 am
BALA CYNWYD
corner bakery CAFE
Coming SOON
YOUR NEW FAVORITE PLACE FOR
BREAKFAST • LUNCH • DINNER • CATERING
AND everything IN BETWEEN
The first 100 people to arrive on grand opening day will receive a FREE Corner Bakery Cafe travel mug and FREE daily refills of coffee for a year.
Stop by opening week and enter to win FREE Panini for a year.
153 East City Ave. • 610-664-0402

Listen...your new career is
knocking.
Train for a heartfelt career as a
Cardiology Technician!
Day and evening classes
Financial aid available for those who qualify
Scan to request more information today!
Call now!
888.215.2655
www.starcareeracademy.com
STAR CAREER ACADEMY
2371 Welsh Road • Philadelphia, PA 19114
For more information about our graduation rates, the median debt of students who completed the program, and other important information please visit our website at www.starcareeracademy.com/faq

Appeals court strikes down discriminating marriage law

A federal appeals court on Thursday found a law that denies federal benefits to married same-sex couples unconstitutional, in a case with implications for gay marriages across the United States.

The Boston-based Court of Appeals for the 1st Circuit concluded that the Defense of Marriage Act, which defines marriage as between a man and a woman, discriminates against gay couples.

"Under current Supreme Court authority, Congress' denial of federal benefits to same-sex couples lawfully married in Massachusetts has not been adequately supported by any permissible federal interest," Judge Michael Boudin wrote for the three-judge panel.

Plaintiffs, including seven married same-sex couples and three widowers, said the law, which prevents them from filing joint federal tax returns or collecting survivor benefits from the Social Security retirement program, denied them equal protections guaranteed under the Constitution.

In a companion case also on appeal, Massachusetts Attorney General Martha Coakley argued that Congress overstepped its authority and violated the Tenth Amendment of the Constitution in passing DOMA, because the law undermined states' abilities to recognize marriage equality.

Lawyers for the Bipartisan Legal Advisory Group of the House of Representatives had defended the 1996 law, which the Obama administration essentially abandoned in 2011.

A federal judge in Massachusetts declared a key section of DOMA unconstitutional in 2010, and the appeals court agreed. Massachusetts legalized same-sex marriage in 2004, the first state to do so. **REUTERS**

SARA D. DAVIS/GETTY IMAGES

▶ Activists march in protest last month of the recently passed Constitutional Amendment One in North Carolina, which defines marriage solely as a union between a man and a woman.

Dissenting opinion

The appeals court recognized that many Americans believe marriage to be a union between a man and a woman. But the panel concluded that federalism permits diversity of governance, applying to states' decisions to legalize same-sex marriage.

- Kris Mineau, president of the Massachusetts Family Institute, criticized the ruling.
- "For a Massachusetts-based court to just audaciously proclaim that the federal government is wrong and has to recognize a unique social experiment ... is bizarre and a violation of the principles of our federalist system," he said.

▶ It gets better?

The tomato may soon get a makeover

LONDON. An international team of scientists has cracked the genetic code of the domesticated tomato and its wild ancestor, an achievement which should help breeders identify the genes needed to develop tastier and more nutritious varieties.

The sequences should help researchers find the links between certain tomato genes and the characteristics they determine, and will also extend scientists' understanding of how genetic and environmental factors affect the health of a crop. **REUTERS**

NASA: Quake shook skies

WASHINGTON. The massive earthquake and tsunami that hit Fukushima, Japan, last year wreaked havoc in the skies above as well, disturbing electrons in the upper atmosphere, NASA reported.

The waves of energy from the quake and tsunami that were so destructive on the ground reached into the ionosphere, a part of the upper atmosphere that stretches from about 50 to 500 miles above Earth's surface. **REUTERS**

Data suggest recovery stall

WASHINGTON. Private payroll growth accelerated only slightly last month and claims for jobless benefits rose last week, suggesting the U.S. labor market recovery was stalling after a strong performance early in the year. Other data showed factory activity slowed considerably this month. **REUTERS**

SUMMERFEST
AAA's Summer Vacation Sale!

Book from June 2-16
and get up to a
$100 Visa® Gift Card*

Learn about vacation options at a free event.

Go to AAA.com/Sale for an event near you.

888-AAA-TRIP • AAA.com/Sale
Visit your AAA travel agent

*Terms and conditions apply. Go to AAA.com/Terms for details. ©2012 AAA Mid-Atlantic

Facebook drops to $27

Shares in Facebook Inc. kept up their downward march on Thursday, cracking under $27 to set a record low and shedding almost $30 billion in market value since a botched May 18 initial public offering.

Facebook, the No. 1 Internet social network and the first U.S. company to debut with a market capitalization of more than $100 billion, slid 3.1 percent to $27.32 at midday after dipping to a low of $26.83.

S&P Capital IQ cut its target on the stock to $27 from $30. The company debuted at $38, which many analysts now deem overpriced. **REUTERS**

Wal-Mart drops out of conservative group

Wal-Mart Stores Inc., the world's No. 1 retailer and the biggest seller of firearms in the United States, is dropping out of a U.S. conservative advocacy group that has been a lightning rod over voting and gun laws.

Wal-Mart said late Wednesday it is suspending membership in the American Legislative Council, which the retailer joined in 1993.

ALEC sparked controversy recently because of its involvement in voting laws and in "stand your ground" gun laws, including the one under scrutiny in the Florida killing of unarmed 17-year-old Trayvon Martin.

A coalition of liberal advocates targeted the group for its support of the self-defense laws. **REUTERS**

Residential segregation still a problem, study says

Multiethnic neighborhoods have increased in the United States in recent decades — but not many white and black families are moving into them, according to new study published on Thursday.

Researchers who analyzed the mobility trends of more than 100,000 families in metropolitan areas over nearly three decades found that the majority of blacks and whites continue to live in neighborhoods with high concentrations of residents of their own race.

"The truth is, when it comes to eliminating residential segregation, we still have a long way to go," said Kyle Crowder, a professor of sociology at the University of Washington in Seattle.

"We have more neighborhoods that are potential destinations for white and black movers, and certainly more are moving to these places than used to, but still the model category is movement between these predominately white and black neighborhoods."

Crowder, who reported the findings in the American Sociological Review journal, said most multiethnic neighborhoods are populated mainly by Latino and Asian families.

RICH H LEDG

▶ The study also shows that only about 19 percent of blacks and 2.4 percent of whites moved to a multiethnic neighborhood.

Nearly 44 percent of black families tracked in the study moved to a predominately black area, 5 percent relocated to a mostly white community and 17.7 selected a multiethnic neighborhood, which was at least 10 percent black, 10 percent Hispanic or Asian and at least 40 percent white. **REUTERS**

"The truth is, when it comes to eliminating residential segregation, we still have a long way to go."
KYLE CROWDER, A PROFESSOR OF SOCIOLOGY AT THE UNIVERSITY OF WASHINGTON IN SEATTLE

44%
Nearly 44 percent of black families tracked in the study moved to a predominately black area, while 5 percent relocated to a mostly white community.

MODELL'S SPORTING GOODS® Gotta Go To Mo's®

3 DAY BLOWOUT!

STARTS FRIDAY, JUNE 1 THRU SUNDAY, JUNE 3, 2012

Your Choice! $5

Men's Russell Tees or Tanks
Reg. 6.99

Boys' Reg. 5.99
NOW $4!

Men's or Women's Champion Tees or Women's Shorts Reg. 7.99

Women's Soffe Shorts
Reg. 7.99

Your Choice! $8

Men's BHPC Polos Reg. 12.99

Men's Russell Shorts Reg. 9.99

Men's Plaid Mesh Shorts Reg. 9.99

Boys' Laguna Swim Trunks Reg. 9.99

Your Choice! $10

Men's Nike Swim Tanks, Muscles or Tees

Men's Plaid or Solid Cargo Belted Shorts
Reg. 19.99

Men's BHPC Swim Trunks
Reg.12.99

NOW! 29.99 Save up to $30!

All Men's or Women's Skeletoes
Reg. up to 59.99

NOW! 39.99 Save $10!

Downshifter
Men's or Women's Running Shoe • Reg. 49.99

NOW! 49.99 Save $20!

Dual Fusion
Men's or Women's Running Shoe • Reg. 69.99

Your Choice! $10

3-Pack Goggles, Wham-O! Frisbees & Wilson Softplay Volleyballs
Reg. up to 14.99

Your Choice! $20

TI Reward Racket, Halex Badminton or Volleyball Sets or Infusion Drive Basketball Reg. up to 39.99

20% OFF MODELL'S SPORTING GOODS Gotta Go To Mo's COUPON

ANY (1) REGULAR PRICED ITEM!

VALID 6/1/12 - 6/3/12. Offer cannot be combined with any other offer and is not valid on previously purchased merchandise or merchandise purchased for resale purposes. Offer applies to store stock only and excludes sale & clearance items, tennis balls, treadmills, elliptical machines, exercise bikes, home gyms, gift certificates, gift cards, Nike Free, Nike Hero products (ACG Goadomes, Hyperize, Air Force, Shox, Air Jordans & LE), Nike Pro Combat apparel, 2K Sports Games, NFL, MLB, NHL & NBA Jerseys, Under Armour merchandise, New Era On-Field hats, Timberland Men's 6" Premium Boots, Skechers Shape-ups and Reebok ZigTech. Modell's has a right to limit the amount of items purchased under this discount offer to 2 items per customer. Coupon must be presented and surrendered to cashier to receive offer. Coupon is void if copied or transferred. Additional Exclusions may apply. For the location nearest you, call: 1-800-ASK-MODELLS. Valid on in-store purchase at any Modell's Sporting Goods only.

0 50000 24109 5 L

MVP EARN $20 CERTIFICATE FOR EVERY 400 POINTS.
Friends & Family Discounts • Exclusive opportunities for shopping events & sweeps

MODELL'S SPORTING GOODS GIFT CARD
Gift Cards are the Perfect Gift. GET YOURS TODAY!

Follow us on facebook.com/modells for the latest updates and events!

2

WEEKEND

SNOW WHITE WITH BITE

How empowered can a 200-year-old female icon be? Despite Hollywood's efforts to modernize ancient fairy-tale heroines like Snow White, anti-feminism is at the core of the story

Decoded

The lessons behind your favorite fairy tales

Professor Zipes explains which issues each of these traditional tales is meant to discuss

"Little Red Riding Hood"
"This story raises the issue of rape and violation of a young woman. It raises the question: 'Who is responsible for the rape when it happens and how can women protect themselves, or do they really want to be raped?'"

"Cinderella"
"How do parents treat nonbiological children? That question of course is still with us today. Who has a right to the property after the mother or father has died?"

"Hansel and Gretel"
"Here we have the issue of child abuse and child abandonment."

"Beauty and the Beast"
"[This is about] forcing a young woman, sort of guilt-tripping the young daughter, into marrying the man who is 30 or 40 years older."

Snow White is Hollywood's current favorite candidate for a makeover. This weekend's release of "Snow White and the Huntsman" casts quite a different light on that fair princess most of us came to know in the animated Disney film. Struggling against the terrifying Queen Ravenna, the modern Snow White portrayed by Kristen Stewart is an empowered warrior. In the ABC show "Once Upon a Time" and in Tarsem Singh's rendition "Mirror, Mirror," too, Ms. White is again no damsel in distress. But as much as these works have attempted to make the character of Snow White more closely resemble the modern, independent female, there remains an anti-feminist message at the story's core.

The Snow White story has always been about the rivalry between stepmother and daughter — which pits an older woman against a younger woman, with men almost entirely absent from the conflict.

Professor Jack Zipes, author of several books on the topic of fairy tales, including this year's "The Irresistible Fairy Tale," says that making a woman an exceptionally evil villain is an anti-feminist statement of its own.

Quoted

"Since the beginning of time, it's been man's natural instinct to value youth and beauty over age and experience."
GRAE DRAKE

"If we look at the world, [it] is really in the control of men — and they're pretty g—d— evil. But in these films, the dominant force is an evil queen, who is vicious and nasty and contemptible. To my mind, it's part of what I call the backlash against feminism," he explains. "Whether it's done consciously or not, if you look at these films, they really say something pretty terrible about women. These films are so reactionary. They react to the fact that women have asserted themselves for more equal rights and great progress has been made."

We may think we admire a woman's smarts and bravery above all in these adaptations, but that doesn't change the fact that it's Snow White's beauty that makes her special in the first place. And that valuation is perfectly in line with our natural instincts.

UNIVERSAL STUDIOS

▶ Charlize Theron stars as Queen Ravenna in "Snow White and the Huntsman."

"Since the beginning of time, it's been man's natural instinct to value youth and beauty over age and experience," says Grae Drake, movie critic for Fandango.com.

"We live in a world that is constantly selling youth, and so seeing it in the movie completely makes sense," she says. "We're trying so hard to value these higher ideas about all of the wonderful things that age brings you — knowledge, experience, serenity. Our animal instinct is still really going strong in the background, at the same time thinking, 'Yeah, that's a bunch of bologna.'"

Yes, the Snow White story inherently values and celebrates beauty, but that may be more of a reflection of how we live than an endorsement of how we should want to be.

"Fairy tales weren't really made to talk about the most beautiful side of humanity," Drake says. "It's often very ugly."

HEIDI PATALANO
heidi.patalano@metro.us

Kristen Stewart stars as Snow White in the fairy tale's latest adaptation.

AMC Franklin Mills Mall 14
888-AMC-4FUN
1149 Franklin Mills Circle
BATTLEFIELD AMERICA (PG-13) 11:30, 2:10, 4:45, 7:35, 10:20. Digital Presentation
BATTLESHIP (PG-13) 10:15, 1:25, 4:30, 7:25, 10:25. Digital Presentation
CHERNOBYL DIARIES (R) Fri and Sat 10:10, 12:20, 2:35, 4:45, 7:05, 9:15, 11:25. Digital Presentation; Sun 10:10-12:20-2:35-4:45-7:05-9:15. Digital Presentation
DARK SHADOWS (PG-13) 10:30, 1:30, 4:15, 7:05, 10:00. Digital Presentation
THE DICTATOR (R) 10:50, 1:00, 3:15, 5:30, 7:50, 10:15. Digital Presentation
MARVEL'S THE AVENGERS 3D (PG-13) Fri and Sat 10:00, 12:10, 1:15, 3:30, 4:20, 6:45, 7:30, 10:00, 10:45. RealD 3D; Sun 10:00-12:10-1:15-3:30-4:20-6:45-7:30-10:00. RealD 3D
MEN IN BLACK 3 (PG-13) 10:40, 1:20, 4:10, 7:00, 9:45. Digital Presentation
MEN IN BLACK 3 IN 3D (PG-13) Fri and Sat 10:00, 12:35, 3:15, 6:20, 9:00, 11:30. RealD 3D; Sun 10:00-12:35-3:15-6:20-9:00. RealD 3D
MEN IN BLACK 3: AN IMAX 3D EXPERIENCE (PG-13) 11:10, 1:50, 4:50, 7:45, 10:30. IMAX;RealD 3D
SNOW WHITE AND THE HUNTSMAN (PG-13) Fri and Sat 10:20, 11:00, 1:15, 2:00, 4:15, 5:00, 7:15, 8:00, 10:10, 11:00. Digital Presentation; Sun 10:20-11:00-1:15-2:00-4:15-5:00-7:15-8:00-10:10. Digital Presentation
THINK LIKE A MAN (PG-13) Fri and Sat 10:15, 2:00, 5:05, 7:50, 10:45. Digital Presentation; Sun 10:15-2:00-5:05-7:50-10:30. Digital Presentation
WHAT TO EXPECT WHEN YOU'RE EXPECTING (PG-13) 11:00, 1:40, 4:25, 7:10, 10:05. Digital Presentation

AMC Loews Cherry Hill 24
888-AMC-4FUN
Rt. 38 and Haddonfield Rd.
BATTLEFIELD AMERICA (PG-13) 11:05, 1:50, 4:25, 7:15, 10:05. Digital Presentation
BATTLESHIP (PG-13) 12:55, 4:10, 7:10, 10:10. Digital Presentation
BERNIE (PG-13) Fri and Sat 10:35, 1:05, 3:30, 5:55, 8:20, 10:45.C INDEPENDENT;Digital Presentation; Sun 10:25-12:50-3:15-5:40-8:05-10:35.C INDEPENDENT;Digital Presentation
THE BEST EXOTIC MARIGOLD HOTEL (PG-13) 10:45, 1:35, 4:30, 7:20, 10:15.C INDEPENDENT;Digital Presentation
CHERNOBYL DIARIES (R) Fri and Sat 10:25, 12:45, 3:05, 4:05, 5:35, 6:20, 7:55, 8:50, 10:30, 11:10. Digital Presentation; Sun 10:30-12:45-3:05-4:05-5:35-6:20-7:55-8:50-10:25. Digital Presentation
CHIMPANZEE (G) 11:30, 1:45. Digital Presentation
CROOKED ARROWS (PG-13) 10:55, 1:25, 4:00.C INDEPENDENT;Digital Presentation
DARK SHADOWS (PG-13) Fri and Sat 11:25, 2:15, 5:10, 8:05, 10:55. Digital Presentation; Sun 11:25-2:15-5:10-7:50-10:30. Digital Presentation
THE DICTATOR (R) Fri and Sat 10:35, 12:50, 3:10, 5:25, 7:50, 10:00, 12:10. Digital Presentation; Sun 10:35-12:50-3:10-5:25-7:50-10:00. Digital Presentation
FOR GREATER GLORY (R) Fri and Sat 12:15, 3:35, 7:05, 10:25.C INDEPENDENT;Digital Presentation; Sun 12:15-3:35-7:05-10:15.C INDEPENDENT;Digital Presentation
HIGH SCHOOL (R) Fri and Sat 10:30, 1:00, 3:25, 5:55, 8:25, 10:55.C INDEPENDENT;Digital Presentation; Sun 10:25-12:50-3:15-5:45-8:10-10:35.C INDEPENDENT;Digital Presentation
THE HUNGER GAMES (PG-13) Fri and Sat 12:40, 4:10, 7:25, 10:35. Digital Presentation; Sun 12:40-4:00-7:10-10:20. Digital Presentation
MARVEL'S THE AVENGERS (PG-13) Fri 10:40, 1:15, 4:50, 5:30, 8:00, 11:20, 12:00. Digital Presentation; Sat 10:40-1:20-4:50-5:30-8:00-11:20-12:00. Digital Presentation; Sun 10:40-1:20-4:50-5:30-8:00. Digital Presentation
MARVEL'S THE AVENGERS 3D (PG-13) 12:00, 2:00, 3:15, 6:45, 8:40, 9:55. RealD 3D
MEN IN BLACK 3 (PG-13) Fri and Sat 10:25, 11:40, 1:00, 2:20, 3:40, 5:00, 6:15, 7:45, 9:00, 10:20, 11:40. Digital Presentation; Sun 10:25-11:40-1:00-2:20-3:40-5:00-6:15-7:45-9:00-10:20. Digital Presentation
MEN IN BLACK 3 IN 3D (PG-13) Fri and Sat 12:20, 3:00, 5:40, 8:20, 11:00. RealD 3D; Sun 12:20-3:00-5:40-8:20. RealD 3D
MEN IN BLACK 3: AN IMAX 3D EXPERIENCE (PG-13) Fri and Sat 11:00, 1:40, 4:20, 7:00, 9:40, 12:20. IMAX;RealD 3D; Sun 11:00-1:40-4:20-7:00-9:40. IMAX;RealD 3D
PIRANHA 3DD (R) Fri and Sat 11:10, 1:20, 3:45, 6:00, 8:15, 10:50. RealD 3D; Sun 11:10-1:20-3:45-6:00-8:15-10:35. RealD 3D
SNOW WHITE AND THE HUNTSMAN (PG-13) Fri and Sat 10:30, 11:15, 12:30, 1:30, 2:10, 3:30, 4:35, 5:20, 6:30, 7:30, 8:30, 9:30, 10:40, 11:30, 12:20. Digital Presentation; Sun 10:30-11:15-12:30-1:30-2:10-3:30-4:35-5:20-6:30-7:30-8:30-9:30-10:30. Digital Presentation
THINK LIKE A MAN (PG-13) Fri and Sat 6:35, 9:25, 12:15. Digital Presentation; Sun 6:35-9:25. Digital Presentation
WHAT TO EXPECT WHEN YOU'RE EXPECTING (PG-13) Fri and Sat 11:20, 2:05, 4:55, 7:40, 10:45. Digital Presentation; Sun 11:20-2:05-4:55-7:40-10:25. Digital Presentation

AMC Neshaminy 24
215-396-8050
Route 1 and Bristol Rd.
BATTLEFIELD AMERICA (PG-13) Fri and Sat 10:25, 1:15, 4:05, 6:50, 9:35, 12:15. Digital Presentation; Sun 10:25-1:15-4:05-6:50-9:35. Digital Presentation
BATTLESHIP (PG-13) Fri and Sat 10:40, 12:30, 1:45, 4:50, 6:15, 7:50, 11:00. Digital Presentation; Sun 10:40-12:30-1:45-4:50-6:15-7:50-10:45. Digital Presentation
BERNIE (PG-13) Fri and Sat 10:50, 1:35, 4:15, 7:05, 9:45, 12:20.C INDEPENDENT;Digital Presentation; Sun 10:50-1:35-4:15-7:05-9:45.C INDEPENDENT;Digital Presentation
THE BEST EXOTIC MARIGOLD HOTEL (PG-13) Fri and Sat 10:35, 1:40, 4:45, 7:55, 10:55.C INDEPENDENT;Digital Presentation; Sun 10:35-1:40-4:45-7:40-10:40.C INDEPENDENT;Digital Presentation
CHERNOBYL DIARIES (R) Fri and Sat 11:30, 2:00, 4:20, 7:00, 9:20, 10:45, 11:55. Digital Presentation; Sun 11:30-2:00-4:20-7:00-9:20-10:35. Digital Presentation
CROOKED ARROWS (PG-13) 12:00, 2:30.C INDEPENDENT;Digital Presentation
DARK SHADOWS (PG-13) Fri and Sat 10:45, 1:45, 4:40, 7:40, 10:35. Digital Presentation; Sun 10:45-1:45-4:40-7:30-10:15. Digital Presentation
THE DICTATOR (R) Fri and Sat 10:10, 12:05, 2:40, 3:50, 5:10, 7:35, 9:25, 10:15. Digital Presentation; Sun 10:10-12:05-2:40-3:50-5:10-7:35-9:25-10:05. Digital Presentation
FOR GREATER GLORY (R) Fri and Sat 11:45, 3:20, 6:55, 10:20.C INDEPENDENT;Digital Presentation; Sun 11:45-3:20-6:55-10:10.C INDEPENDENT;Digital Presentation
HIGH SCHOOL (R) Fri and Sat 11:15, 1:55, 4:35, 7:20, 9:55, 12:30.C INDEPENDENT;Digital Presentation; Sun 11:15-1:55-4:35-7:20-9:55.C INDEPENDENT;Digital Presentation
THE HUNGER GAMES (PG-13) 12:25, 4:00, 7:25. Digital Presentation
MARVEL'S THE AVENGERS (PG-13) Fri and Sat 9:55, 12:10, 1:25, 3:45, 4:55, 7:15, 8:30, 10:40, 11:55. Digital Presentation; Sun 9:55-12:10-1:25-3:45-4:55-7:10-8:30-10:20. Digital Presentation
MARVEL'S THE AVENGERS 3D (PG-13) 10:55, 2:55, 6:00, 9:30. RealD 3D
MEN IN BLACK 3 (PG-13) Fri and Sat 9:50, 10:30, 12:45, 1:30, 3:40, 4:25, 6:45, 7:30, 9:40, 10:25, 12:30. Digital Presentation; Sun 9:50-10:30-12:45-1:30-3:40-4:25-6:45-7:20-9:40-10:05. Digital Presentation
MEN IN BLACK 3 IN 3D (PG-13) Fri and Sat 12:05, 3:00, 6:05, 9:00, 11:50. RealD 3D; Sun 12:05-3:00-6:05-9:00. RealD 3D
MEN IN BLACK 3: AN IMAX 3D EXPERIENCE (PG-13) Fri and Sat 11:10, 2:10, 5:15, 8:15, 11:15. IMAX;RealD 3D; Sun 11:10-2:10-5:05-7:50-10:40. IMAX;RealD 3D
PIRANHA 3DD (R) Fri and Sat 10:05, 12:35, 2:55, 5:15, 7:40, 10:10, 12:25. RealD 3D; Sun 10:05-12:35-2:55-5:15-7:40-10:00. RealD 3D
SNOW WHITE AND THE HUNTSMAN (PG-13) Fri and Sat 10:00, 11:00, 12:15, 1:10, 2:15, 3:30, 4:30, 5:30, 6:40, 7:45, 8:45, 10:00, 11:00, 12:00. Digital Presentation; Sun 10:00-11:00-12:15-1:10-2:15-3:30-4:30-5:30-6:40-7:35-8:45-9:50-10:35. Digital Presentation
THINK LIKE A MAN (PG-13) Fri and Sat 5:00, 7:50, 10:50. Digital Presentation; Sun 5:00-7:50-10:45. Digital Presentation
WHAT TO EXPECT WHEN YOU'RE EXPECTING (PG-13) Fri and Sat 11:35, 2:20, 5:25, 8:35, 11:30. Digital Presentation; Sun 11:35-2:20-5:10-7:55-10:35. Digital Presentation

AMC Plymouth Meeting Mall 12
888-AMC-4FUN
Next to Plymouth Meeting Mall
BATTLESHIP (PG-13) Fri 12:40, 3:45, 6:50, 9:55. Digital Presentation; Sat 9:50-12:40-3:45-6:50-9:55. Digital Presentation; Sun 9:50-12:40-3:45-6:50-9:40. Digital Presentation
CHERNOBYL DIARIES (R) 11:00, 1:10, 3:20, 5:30, 7:40, 9:50. Digital Presentation
THE DICTATOR (R) Fri 10:50, 12:10, 1:10, 2:30, 3:30, 4:50, 5:50, 7:00, 8:00, 9:00, 10:15. Digital Presentation; Sat and Sun 9:55-10:50-12:10-1:10-2:30-3:30-4:50-5:50-7:00-8:00-9:00-10:15. Digital Presentation
THE FIVE-YEAR ENGAGEMENT (R) Fri 1:20, 4:20, 7:25, 10:20. Digital Presentation; Fri 1:20-4:20-7:25-10:20. CC-Closed Captions;Digital Presentation; Sat 10:15-1:20-4:20-7:25-10:20. CC-Closed Captions;Digital Presentation; Sat 10:15-1:20-4:20-7:25-10:20. Digital Presentation; Sun 10:15-1:20-4:20-7:25. Digital Presentation; Sun 10:15-1:20-4:20-7:25. CC-Closed Captions;Digital Presentation
FOR GREATER GLORY (R) Fri 12:20, 2:45, 5:15, 7:50, 10:35.C INDEPENDENT;Digital Presentation; Sat 9:50-12:20-2:45-5:15-7:50-10:35.C INDEPENDENT;Digital Presentation; Sun 9:50-12:20-2:45-5:15-7:50.C INDEPENDENT;Digital Presentation
HIGH SCHOOL (R) 11:45, 2:00, 4:30, 7:15, 9:45.C INDEPENDENT;Digital Presentation
THE HUNGER GAMES (PG-13) Fri 1:00, 4:15, 7:20, 10:30. Digital Presentation; Sat 9:55-1:00-4:15-7:20-10:30. Digital Presentation; Sun 9:55-1:00-4:15-7:20. Digital Presentation
MEN IN BLACK 3 (PG-13) Fri 11:30, 12:30, 2:00, 3:15. CC/DVS-Closed Captions & Descriptive Video;Digital Presentation; Fri and Sat 4:45-5:45-7:30-8:15-10:00-10:45. Digital Presentation; Sat and Sun 10:00-11:30-12:30-2:00-3:15. CC/DVS-Closed Captions & Descriptive Video;Digital Presentation; Sun 4:45-5:45-7:30-8:15-10:00. Digital Presentation
MEN IN BLACK 3 IN 3D (PG-13) Fri 10:50, 1:15, 4:00, 6:45, 9:30. RealD 3D; Sat and Sun 10:45-1:15-4:00-6:45-9:30. RealD 3D
THE PIRATES! BAND OF MISFITS 3D (PG) 12:55. CC/DVS-Closed Captions & Descriptive Video;Reel D 3D; 5:20-9:50. RealD 3D
THE PIRATES! BAND OF MISFITS (PG) 3:00, 7:35; Sat and Sun 10:30. CC/DVS-Closed Captions & Descriptive Video;Digital Presentation

AMC Woodhaven 10
888-AMC-4FUN
Route 13, near I-95 and Woodhaven Road exit
BATTLESHIP (PG-13) Fri 5:10, 10:30; Sat 10:10-4:30-10:30.; Sun 10:10-4:30.
CHERNOBYL DIARIES (R) Fri 2:55, 5:20, 7:40, 10:05; Sat 10:35-12:45-3:00-5:10-7:40-10:00.; Sun 10:35-12:45-3:00-5:10-7:40.
DARK SHADOWS (PG-13) Fri 1:45, 4:25, 7:00, 9:35; Sat 10:40-1:30-4:10-7:00-9:35.; Sun 10:40-1:30-4:10-7:00.
THE DICTATOR (R) Fri 1:30, 3:35, 5:40, 7:50, 9:55; Sat 10:25-12:30-2:35-4:50-7:10-9:15.; Sun 10:25-12:30-2:35-4:50-7:10.
HIGH SCHOOL (R) Fri 2:30, 5:00, 7:25, 9:45.C INDEPENDENT;Digital Presentation; Sat 10:50-1:15-3:35-5:55-8:15-10:40.C INDEPENDENT;Digital Presentation; Sun 10:50-1:15-3:35-5:55-8:15.C INDEPENDENT;Digital Presentation
MARVEL'S THE AVENGERS (PG-13) Fri 1:00, 7:20. Digital Presentation; Sat and Sun 1:05-7:30. Digital Presentation
MARVEL'S THE AVENGERS 3D (PG-13) Fri 4:10, 10:25. RealD 3D; Sat 10:00-4:20-10:35. RealD 3D; Sun 10:00-4:20. RealD 3D
MEN IN BLACK 3 (PG-13) Fri 2:00, 4:40, 7:15, 10:00. Digital Presentation; Sat 10:30-1:00-3:30-6:15-9:00. Digital Presentation; Sun 10:30-1:00-3:30-6:15. Digital Presentation
MEN IN BLACK 3 IN 3D (PG-13) Fri 1:10, 3:45, 6:30, 9:00. RealD 3D; Sat 11:30-2:00-4:40-7:20-10:10. RealD 3D; Sun 11:30-2:00-4:40-7:20. RealD 3D
SNOW WHITE AND THE HUNTSMAN (PG-13) Fri 2:45, 5:45, 8:45; Fri 1:20-4:30-7:30-10:20. Digital Presentation; Sat 10:20-1:10-4:00-6:50-9:50. Digital Presentation; Sat 11:20-2:15-5:15-8:05-10:50.; Sun 10:20-1:10-4:00-6:50. Digital Presentation; Sun 11:20-2:15-5:15-8:05.
WHAT TO EXPECT WHEN YOU'RE EXPECTING (PG-13) Fri 2:15, 8:00; Sat and Sun 1:20-7:45.

Bryn Mawr Film Institute
610-527-9898
824 West Lancaster Avenue
BERNIE (PG-13) Fri and Sat 1:45, 4:15, 7:15, 9:45; Sun 4:15-7:15.
THE BEST EXOTIC MARIGOLD HOTEL (PG-13) Fri and Sat 1:30, 4:00, 7:00, 9:30; Sun 1:30-4:00-7:00.
BOOK CLUB WITH MICHAEL SMERCONISH FEATURING CHRIS MATTHEWS (PG) Sun 1:00

Clearview's Anthony Wayne
610-225-0980
109 West Lancaster Avenue
DARK SHADOWS (PG-13) Fri 4:45, 7:15, 9:30; Sat 12:00-2:20-4:45-7:15-9:30.; Sun 12:00-2:20-4:45-7:15.
THE DICTATOR (R) Fri 4:15, 7:45, 9:45; Sat 12:20-2:20-4:15-7:45-9:45.; Sun 12:20-2:20-4:15-7:45.
MARVEL'S THE AVENGERS (PG-13) Fri 3:40, 6:50, 10:00; Sat 12:30-3:40-6:50-10:00.; Sun 12:30-3:40-6:50.
MEN IN BLACK 3 (PG-13) Fri 5:00. Digital Projection; Sat and Sun 12:00. Digital Projection
MEN IN BLACK 3 IN 3D (PG-13) Fri 7:30, 10:00; Sat 2:30-5:00-7:30-10:00.; Sun 2:30-5:00-7:30.
SNOW WHITE AND THE HUNTSMAN (PG-13) Fri 4:00, 7:00, 9:50; Sat 12:40-4:00-7:00-9:50.; Sun 12:40-4:00-7:00.

Clearview's Bala Theatre
610-668-4695
157 Bala Avenue
THE BEST EXOTIC MARIGOLD HOTEL (PG-13) Fri 3:45, 6:45, 9:20. Digital Projection; Sat 12:45-3:45-6:45-9:20. Digital Projection; Sun 12:45-3:45-6:45. Digital Projection
CHERNOBYL DIARIES (R) Fri 4:15, 7:15, 9:30; Sat 1:15-4:15-7:15-9:30.; Sun 1:15-4:15-7:15.
WHAT TO EXPECT WHEN YOU'RE EXPECTING (PG-13) Fri 4:00, 7:00, 9:25; Sat 1:00-4:00-7:00-9:25.; Sun 1:00-4:00-7:00.

Hiway Theatre
215-886-9800
212 Old York Road
THE BEST EXOTIC MARIGOLD HOTEL (PG-13) Fri 4:15, 7:00, 9:40; Sat 1:30-4:15-7:00-9:40.; Sun 1:30-4:15-9:40.

Narberth Stadium 2
610-667-0115
129 North Narberth Avenue
MARVEL'S THE AVENGERS (PG-13) Fri 4:00, 7:15, 10:15. DLP-Digital Projection; Sat 1:00-4:00-7:15-10:15. DLP-Digital Projection; Sun 1:00-4:00-7:15. DLP-Digital Projection
MEN IN BLACK 3 IN 3D (PG-13) Fri 4:15, 7:00, 9:30. DLP-Digital Projection; Sat 1:15-4:15-7:00-9:30. DLP-Digital Projection; Sun 1:15-4:15-7:00. DLP-Digital Projection

Regal Marketplace 24
800-326-3264 341
180 Mill Road
BATTLESHIP (PG-13) 12:45, 3:55, 7:05, 10:05
BERNIE (PG-13) 11:55, 2:25, 5:00, 7:35, 10:15
THE BEST EXOTIC MARIGOLD HOTEL (PG-13) 12:40, 3:45, 6:45, 9:45
CHERNOBYL DIARIES (R) 12:55, 3:15, 5:35, 7:55, 10:35
CROOKED ARROWS (PG-13) 12:35, 3:35
DARK SHADOWS (PG-13) 1:25, 2:05, 4:05, 4:45, 6:55, 7:25, 9:35, 10:15
THE DICTATOR (R) 1:05, 3:20, 5:45, 8:05, 10:45
FOR GREATER GLORY (R) 12:05, 3:10, 6:15, 9:25
HIGH SCHOOL (R) 12:25, 3:05, 5:25, 7:45, 10:25
THE HUNGER GAMES (PG-13) 12:10, 3:25, 6:35, 9:55
MARVEL'S THE AVENGERS (PG-13) 12:20, 12:50, 3:30, 4:00, 6:10, 6:40, 7:10, 9:30, 10:00, 10:30. Digital Projection
MARVEL'S THE AVENGERS 3D (PG-13) 11:50, 1:20, 4:30, 7:40. RealD 3D
MEN IN BLACK 3 (PG-13) 1:40, 2:40, 4:20, 5:20, 7:00, 8:00, 9:40, 10:40
MEN IN BLACK 3 IN 3D (PG-13) 1:10, 2:10, 3:50, 4:50, 6:30, 7:30, 9:10, 10:10. RealD 3D
ROWDY RATHORE (NR) 2:45, 6:25, 9:45
SNOW WHITE AND THE HUNTSMAN (PG-13) 12:30, 1:00, 1:30, 3:00, 3:40, 4:10, 4:40, 6:20, 6:50, 7:20, 7:50, 9:20, 9:50, 10:20, 10:50
WHAT TO EXPECT WHEN YOU'RE EXPECTING (PG-13) 2:00, 4:35, 7:15, 9:55

Regal Plymouth Meeting 10
800-326-3264 335
1011 W Ridge Pike
THE BEST EXOTIC MARIGOLD HOTEL (PG-13) 12:10, 3:30, 6:40, 9:30
CHIMPANZEE (G) 12:50. CC/DVS-Closed Captions & Descriptive Video Service
CROOKED ARROWS (PG-13) 4:45, 7:50, 10:20
DARK SHADOWS (PG-13) 12:20, 4:00, 6:50, 9:50. CC/DVS-Closed Captions & Descriptive Video Service
MARVEL'S THE AVENGERS (PG-13) 12:15, 12:45, 4:05, 6:45, 7:15, 10:30. CC/DVS-Closed Captions & Descriptive Video Service
MARVEL'S THE AVENGERS 3D (PG-13) 1:15, 4:35, 8:00. RealD 3D
SNOW WHITE AND THE HUNTSMAN (PG-13) 12:00, 12:30, 1:00, 3:20, 3:50, 4:20, 6:30, 7:00, 7:30, 9:40, 10:10, 10:40. CC/DVS-Closed Captions & Descriptive Video Service
THINK LIKE A MAN (PG-13) 3:40, 10:00. CC/DVS-Closed Captions & Descriptive Video Service
WHAT TO EXPECT WHEN YOU'RE EXPECTING (PG-13) Fri and Sat 12:00, 3:20, 7:10, 9:55. CC-Closed Captions; Sun 1:20-4:30-7:10-9:55. CC-Closed Captions

Ritz 5 Movies
215-925-7900
214 Walnut Street
THE BEST EXOTIC MARIGOLD HOTEL (PG-13) Fri 12:10, 1:00, 2:55, 4:00, 6:00, 7:00, 8:45, 9:35; Sat and Sun 12:10-1:00-2:55-4:00-6:00-7:00-8:45-9:35.
FIRST POSITION (NR) Fri 12:25, 5:05, 9:40; Sat and Sun 12:25-5:05-9:40.
THE INTOUCHABLES (INTOUCHABLES) (R) Fri 12:20, 1:15, 3:05, 4:15, 5:45, 7:15, 8:30, 9:45; Sat and Sun 12:20-1:15-3:05-4:15-5:45-7:15-8:30-9:45.
MONSIEUR LAZHAR (PG-13) 2:40, 7:25

Ritz East
215-925-7900
2nd Street between Walnut and Chestnut
BERNIE (PG-13) Fri 1:30, 4:00, 7:00, 9:45; Sat and Sun 1:30-4:00-7:00-9:45.
POLISSE (POLISS) (NR) Fri 1:00, 3:45, 6:45, 9:30; Sat 1:00-3:45-6:45-9:30.; Sun 1:00-3:45-9:30.

Ritz at the Bourse
215-925-7900
400 Ranstead Street
THE FAIRY (LA FEE) (NR) Fri 1:20, 3:50, 7:10, 9:30; Sat and Sun 1:20-3:50-7:10-9:30.
HEADHUNTERS (HODEJEGERNE) (R) Fri 1:15, 3:40, 7:15, 9:40; Sat and Sun 1:15-3:40-7:15-9:40.
HYSTERIA (NR) Fri 1:10, 3:30, 7:20, 9:35; Sat and Sun 1:10-3:30-7:20-9:35.
I WISH (KISEKI) (PG) 1:00, 7:00
WE HAVE A POPE (HABEMUS PAPAM) (NR) Fri 3:45, 9:45; Sat and Sun 3:45-9:45.
WHERE DO WE GO NOW? (ET MAINTENANT, ON VA O˘?) (PG-13) Fri 1:30, 4:00, 7:05, 9:25; Sat and Sun 1:30-4:00-7:05-9:25.

Roxy Theatre Philadelphia
215-923-6699
2023 Sansom Street
DARK SHADOWS (PG-13) Fri 2:30, 5:00, 7:30, 9:45; Sat 12:00-2:30-5:00-7:30-9:45.; Sun 12:00-2:30-5:00-7:30.
ELLES (NC-17) Fri 2:35, 5:05, 7:35, 9:40; Sat 12:05-2:35-5:05-7:35-9:40.; Sun 12:05-2:35-5:05-7:35.

The Pearl Theatre at Avenue North
215-763-7700
1600 North Broad Street
BATTLEFIELD AMERICA (PG-13) Fri and Sat 12:50, 4:10, 7:10, 10:00, 12:40; Sun 12:50-4:10-7:10-10:00.
CHERNOBYL DIARIES (R) Fri and Sat 12:20, 3:20, 5:40, 8:00, 10:10, 12:10; Sun 12:20-3:20-5:40-8:00-10:10.
DARK SHADOWS (PG-13) Fri and Sat 12:30, 12:20; Sun 12:30.
THE DICTATOR (R) Fri and Sat 1:00, 3:10, 7:30, 9:40, 12:00; Sun 1:00-3:10-7:30-9:40.
MARVEL'S THE AVENGERS (PG-13) 12:00, 6:40
MARVEL'S THE AVENGERS 3D (PG-13) Fri and Sat 2:50, 9:30, 12:30; Sun 2:50-9:30.
MEN IN BLACK 3 (PG-13) 2:30, 7:20
MEN IN BLACK 3 IN 3D (PG-13) Fri and Sat 12:00, 4:50, 9:50, 12:20; Sun 12:00-4:50-9:50.
SNOW WHITE AND THE HUNTSMAN (PG-13) Fri and Sat 12:40, 4:00, 7:00, 9:50, 12:30; Sun 12:40-4:00-7:00-9:50.
THINK LIKE A MAN (PG-13) 3:40, 6:50, 9:40
WHAT TO EXPECT WHEN YOU'RE EXPECTING (PG-13) 5:10

Tuttleman IMAX Theater - Franklin Institute
215-448-1111
20th & Benjamin Franklin Parkway
CORAL REEF ADVENTURE (NR) 11:15
DARK SHADOWS: AN IMAX EXPERIENCE (PG-13) Fri 4:15, 6:25, 8:35; Sat 5:15-7:25-9:35.; Sun 5:15-7:25.
FLYING MONSTERS (NR) Fri 1:15, 3:15; Sat and Sun 10:15-1:15-3:15.
FORCES OF NATURE (LARGE FORMAT) (G) Fri 12:15
TORNADO ALLEY (NR) Fri 10:15, 2:15; Sat and Sun 12:15-2:15-4:15.

UA Grant Plaza 9
800-326-3264 651
1619 Grant Avenue - Grant Plaza 2 Shopping Center
BATTLESHIP (PG-13) 12:40, 3:50, 6:50, 10:10
CHERNOBYL DIARIES (R) 2:30, 5:10, 7:50, 10:50
DARK SHADOWS (PG-13) 1:50, 4:50, 7:30, 10:15
THE DICTATOR (R) 2:20, 4:30, 6:40, 9:40
MARVEL'S THE AVENGERS (PG-13) 3:40, 10:30. Digital Projection
MARVEL'S THE AVENGERS 3D (PG-13) 12:30, 7:10. RealD 3D
MEN IN BLACK 3 (PG-13) 2:10, 5:00, 8:00, 10:40
MEN IN BLACK 3 IN 3D (PG-13) 1:20, 4:20, 7:20, 10:00. RealD 3D
SNOW WHITE AND THE HUNTSMAN (PG-13) 1:00, 1:40, 4:00, 4:40, 7:00, 7:40, 10:20, 11:00

UA King of Prussia Stadium 16
800-326-3264 644
Located on Mall Boulevard across from The Plaza King of Prussia
BATTLESHIP (PG-13) 12:10, 3:30, 7:10, 10:25. CC/DVS-Closed Captions & Descriptive Video Service
THE BEST EXOTIC MARIGOLD HOTEL (PG-13) 11:30, 2:50, 6:30, 9:45
CHERNOBYL DIARIES (R) 11:50, 2:30, 5:20, 8:10, 10:40. CC-Closed Captions
DARK SHADOWS (PG-13) 12:45, 4:15, 7:05, 10:00. CC/DVS-Closed Captions & Descriptive Video Service
THE DICTATOR (R) 12:50, 3:15, 5:30, 7:50, 10:15
MARVEL'S THE AVENGERS (PG-13) Fri and Sat 12:00, 1:20, 4:40, 6:40, 8:00, 11:10. CC/DVS-Closed Captions & Descriptive Video Service; Sun 12:00-1:20-4:40-6:40-8:00. CC/DVS-Closed Captions & Descriptive Video Service
MARVEL'S THE AVENGERS 3D (PG-13) 12:40, 3:20, 4:00, 7:20, 9:50, 10:30. RealD 3D
MEN IN BLACK 3 (PG-13) 1:10, 3:50, 6:50, 9:40. CC/DVS-Closed Captions & Descriptive Video Service
MEN IN BLACK 3 IN 3D (PG-13) Fri and Sat 11:40, 12:30, 2:20, 3:10, 5:10, 6:00, 8:20, 9:00, 11:00. CC/DVS-Closed Captions & Descriptive Video Service; Sun 11:40-12:30-2:20-3:10-5:10-6:00-8:20-9:00. CC/DVS-Closed Captions & Descriptive Video Service
MEN IN BLACK 3: AN IMAX 3D EXPERIENCE (PG-13) 11:00, 1:40, 4:30, 7:30, 10:20. IMAX 3D
SNOW WHITE AND THE HUNTSMAN (PG-13) 11:20, 12:20, 1:00, 3:00, 3:40, 4:20, 6:20, 7:00, 7:40, 9:30, 10:20, 10:50. CC/DVS-Closed Captions & Descriptive Video Service
WHAT TO EXPECT WHEN YOU'RE EXPECTING (PG-13) 1:30, 4:10, 7:15, 9:55. CC-Closed Captions

UA Main Street 6
800-326-3264 647
3720-40 Main Street
BATTLESHIP (PG-13) 3:50, 9:50
DARK SHADOWS (PG-13) Fri and Sat 12:40, 6:50; Sun 6:50.
THE DICTATOR (R) Fri and Sat 1:30, 4:45, 7:45, 10:10; Sun 4:45-7:45-10:10.
MARVEL'S THE AVENGERS (PG-13) 3:40, 10:20. Digital Projection
MARVEL'S THE AVENGERS 3D (PG-13) Fri and Sat 12:30, 7:00. RealD 3D; Sun 7:00. RealD 3D
MEN IN BLACK 3 (PG-13) 4:15, 10:00
MEN IN BLACK 3 IN 3D (PG-13) Fri and Sat 1:00, 1:45, 5:00, 7:15, 8:00, 10:45. RealD 3D; Sun 5:00-7:15-8:00-10:45. RealD 3D
SNOW WHITE AND THE HUNTSMAN (PG-13) Fri and Sat 12:50, 4:00, 7:30, 10:35; Sun 4:00-7:30-10:35.

UA Movies at 69th Street 9
800-326-3264 654
53 South 69th Street
BATTLEFIELD AMERICA (PG-13) Fri and Sat 1:00, 3:50, 7:15, 10:00; Sun 1:00-3:50-7:15.
BATTLESHIP (PG-13) Fri and Sat 12:30, 3:30, 6:30, 9:50; Sun 12:30-3:30-6:30.
CHERNOBYL DIARIES (R) Fri and Sat 1:30, 4:30, 6:50, 9:30; Sun 1:30-4:30-6:50.
THE DICTATOR (R) Fri and Sat 2:00, 4:40, 7:40, 10:10; Sun 2:00-4:40-7:40.
MARVEL'S THE AVENGERS (PG-13) Fri and Sat 4:00, 10:30. Digital Projection; Sun 4:00. Digital Projection
MARVEL'S THE AVENGERS 3D (PG-13) 12:50, 7:10. RealD 3D
MEN IN BLACK 3 (PG-13) Fri and Sat 1:50, 4:50, 8:00, 10:40; Sun 1:50-4:50-8:00.
MEN IN BLACK 3 IN 3D (PG-13) Fri and Sat 12:40, 3:40, 7:00, 9:40. RealD 3D; Sun 12:40-3:40-7:00. RealD 3D
SNOW WHITE AND THE HUNTSMAN (PG-13) Fri and Sat 1:20, 4:20, 7:20, 10:20; Sun 1:20-4:20-7:20.
THINK LIKE A MAN (PG-13) Fri and Sat 1:10, 4:10, 7:30, 10:35; Sun 1:10-4:10-7:30.

UA Riverview Stadium 17
800-326-3264 650
1400 South Columbus Boulevard
BATTLEFIELD AMERICA (PG-13) 1:45, 4:45, 7:45, 10:35
BATTLESHIP (PG-13) Fri 1:20. OC-Open Caption; Fri 4:25-7:25-10:30.; Sat 4:25. OC-Open Caption; Sat 1:20-7:25-10:30.; Sun 4:25-7:25.; Sun 1:20-10:30. OC-Open Caption
CHERNOBYL DIARIES (R) 1:50, 4:30, 7:40, 10:20, 11:10
DARK SHADOWS (PG-13) 1:15, 4:15, 7:15, 10:15
THE DICTATOR (R) 1:35, 3:45, 6:15, 8:40, 10:55
FOR GREATER GLORY (R) 12:45, 4:10, 7:35, 10:45
MARVEL'S THE AVENGERS (PG-13) 12:20, 3:35, 7:20, 10:40. Digital Projection
MARVEL'S THE AVENGERS 3D (PG-13) 11:30, 2:50, 6:40, 10:00. RealD 3D
MEN IN BLACK 3 (PG-13) 12:00, 1:40, 2:40, 4:20, 5:20, 7:00, 8:00, 9:40, 10:50
MEN IN BLACK 3 IN 3D (PG-13) 11:20, 12:30, 1:10, 2:10, 3:15, 3:50, 4:50, 5:50, 6:30, 7:30, 8:30, 9:10, 10:10. RealD 3D
SNOW WHITE AND THE HUNTSMAN (PG-13) 11:45, 12:50, 1:25, 3:00, 4:05, 4:35, 6:10, 7:10, 7:50, 9:25, 10:25, 11:00
WHAT TO EXPECT WHEN YOU'RE EXPECTING (PG-13) 1:05, 4:00, 7:05, 10:05

SONY PICTURES CLASSICS

▶ Maggie Gyllenhaal plays Charlotte Dalrymple, a woman ahead of her time in Victorian England.

Let's talk about sex with Maggie Gyllenhaal

"I've made lots of movies about sex," Maggie Gyllenhaal says soberly. "I feel pretty open and curious and interested. I was surprised to feel as much as I did."

Gyllenhaal is remarking on what happened when she watched her new film along with the crowds at the Toronto Film Festival last year. "I felt like … people [in the audience] were a little hysterical, flushed. I felt that a little bit, too. I was just surprised that we all as a culture are so unused to seeing or talking about women having orgasms. I didn't expect to feel that way."

Inspired by historical fact, "Hysteria," set in Victorian London, focuses on two doctors who specialize in the treatment of an amorphous female condition called the catch-all term that also serves as the movie's title. Dr. Mortimer Granville (Hugh Dancy) and Dr. Robert Dalrymple (Jonathan Pryce) find that stimulating a "paroxysm" in the female can relieve them of their nervousness, depression or other such feelings of malaise. But the intensity of the work (there are many shots of poor Dr. Granville soaking his hands in ice water) leads the younger doctor to stumble on the invention for the first "personal massager," i.e., vibrator.

"I was just surprised that we all, as a culture, are so unused to seeing or talking about women having orgasms." GYLLENHAAL

Having starred in many a steamy scene, including those of the quirky S&M drama "Secretary," Gyllenhaal has no problem with a candid discussion on sexual politics.

Given that "Hysteria" is released only a few years after Sarah Ruhl's Tony-nominated play "In the Next Room (or The Vibrator Play)" which also covers the topic of Victorian vibrators, she's happy to speculate as to why we're seeing such an interest in that era of sexual repression and awakening.

"Maybe we're just ready to start thinking about women's sexuality and pleasure in a way that we hadn't been before," she offers. "What I keep thinking is interesting is that [these Victorian doctors] in the movie have this really difficult job of walking this line between believing that they are performing a medical procedure that has nothing to do with sexuality. At the same time, people have been having sex since there have been people. Orgasms are associated with sexual pleasure. Like, how dissociative do you have to be to think that this has nothing to do with sex?"

HEIDI PATALANO
heidi.patalano@metro.us

FROM THE PRODUCER OF ALICE IN WONDERLAND
SNOW WHITE & THE HUNTSMAN
UNIVERSAL PICTURES PRESENTS A ROTH FILMS PRODUCTION "SNOW WHITE & THE HUNTSMAN" KRISTEN STEWART CHARLIZE THERON CHRIS HEMSWORTH SAM CLAFLIN IAN McSHANE
BOB HOSKINS RAY WINSTONE NICK FROST TOBY JONES MUSIC BY JAMES NEWTON HOWARD EXECUTIVE PRODUCERS PALAK PATEL GLORIA BORDERS PRODUCED BY JOE ROTH SAM MERCER SCREEN STORY BY EVAN DAUGHERTY
ROTH FILMS PG-13 INTENSE SEQUENCES OF VIOLENCE AND ACTION, AND BRIEF SENSUALITY
SCREENPLAY BY EVAN DAUGHERTY AND JOHN LEE HANCOCK AND HOSSEIN AMINI DIRECTED BY RUPERT SANDERS
A UNIVERSAL PICTURE
www.snowwhiteandthehuntsmanmovie.com
MOBILE USERS: For Showtimes – Text SNOWWHITE with your ZIP CODE to 43KIX (43549)! No charge from 43KIX, Msg&data rates may apply. Text HELP for info.
STARTS TODAY
CHECK LOCAL LISTINGS FOR THEATERS AND SHOWTIMES
NECESSARY ROUGHNESS NEW SEASON WEDNESDAY 10/9C usa
necessaryroughness.com

STRAWBERRY MANSION
TOWNHOMES
OPEN HOUSE
Saturday, June 2, 2012 • 11AM-1PM
Corner of 31st & Page Street
New 3-4 Bedroom Homes
For Sale From $125,000
Low down payment & closing cost grants
CHEAPER THAN RENT

FRP Friends Rehabilitation Program, Inc.
Sierra Thomas
Friends Rehabilitation Program, Inc.
215-825-8800 x110
sthomas@frpinc.org
www.smtownhomes.com

Review

UNIVERSAL STUDIOS

▶ "Is that a wrinkle?!"

The fairest remake of them all

'Snow White and the Huntsman'
Director: Rupert Sanders
Cast: Charlize Theron, Kristen Stewart, Chris Hemsworth
Rating: PG-13
Grade: ❶❶❶❶◐

If any film is going to make a case for rehashing a well-worn story, it's this one. Rupert Sanders' vividly told rendition of the "Snow White" fairy tale not only brings something modern to the table (reimagining Snow White as a warrior princess) but also provides rich layers of characterization to the bad guy, which is something most evil witches and queens don't get to enjoy.

As Queen Ravenna, whose powers come only from her beauty (and the beauty of young girls she extracts it from), Charlize Theron is enjoyably wicked. Only occasionally does her deathly howl veer over to campy overacting. Can we forgive the woman? She won an Oscar. And Kristen Stewart? We thought it was suspect that she wasn't shown speaking in a single trailer for the film — maybe they were trying to hide her poor performance — but Stewart managed to abandon her normal squirmy lip-biting self in order to pull off British accent lite and show some measure of poise.

The loving attention to detail is obvious in the art direction, which is really what elevates this film above the usual hack job blockbusters we see this time of year. Everything, from Queen Ravenna's beetle dress to the spooky creatures of the Dark Forest, is so gorgeously intricate that you can't help but be in awe. Not since "The Lord of the Rings" trilogy have we seen a fantasy world so beautifully complete.

HEIDI PATALANO

Saturday, June 16th
at the Philadelphia Zoo
5k run and 2 mile fun walk
7:30 am registration
www.walkwithme.org/philadelphia

Registration is $25 for children and adults age 12 and older and includes t-shirt, full day zoo admission, Hatfield hot dogs, Bucks County Iced Coffee, DJ, and face painting!

Your participation helps support local services for children with autism and other disabilities. Meet our families and learn more about how your support makes a difference!

Century 21 Alliance · Century 21 Advantage Gold · Catalyst 360 · FFG First Financial Group · Hatfield · Iced Coffee

#1 IN WEST PHILLY!!

LOW MOVE-IN RATES!

PRIME PROPERTY MANAGEMENT INC
5429 Chestnut Street, Ste M114
Phila, PA 19139
Entrance on Ludlow St.
267-284-1401

REFER A FRIEND RECEIVE $200*

Newly renovated homes!
1 BR for $1100
2 BR for $1300
3 BR for $1500
4 BR for $1700
Includes 1 MONTH SECURITY 1/2 MONTH RENT

TIME TO UPGRADE
YOU DESERVE A HIGH QUALITY HOME!

PRIME PROPERTY MANAGEMENT PROVIDES QUALITY HOUSING AT AFFORDABLE RATES IN GREAT LOCATIONS, INCLUDING UNIVERSITY CITY, ART MUSEUM, COBBS CREEK & ALL THROUGH WEST PHILLY AREA

CLOSE TO PUBLIC TRANSPORTATION

TAKE ADVANTAGE OF OUR REFERRAL PROGRAM AND REFER A FRIEND!

NEWLY RENOVATED RENTALS AVAILABLE

SEE OUR AVAILABLE UNITS AT
WWW.PHILLYPPM.COM

CALL FOR OPEN HOUSE INFORMATION • Equal Housing Opportunity • *RECEIVE YOUR CASH AFTER LEASE SIGNING

Immigrant experiences, then and now

The 'Kensington Riots Project' connects the struggles of 19th-century Irish Philadelphians to young Arab-American artists

MARIA MOLLER

▶ The artists have created street art during the past year. This weekend, a gallery show will feature highlights.

When Maria Moller attended "Yard Songs" more than two years ago, she was confronted with an unsavory era in Philadelphia history. The multimedia installation was artist Jebney Lewis' elegy to the trainage of Kensington, but the piece also touched on the oft-forgotten Kensington Riots of 1844, when Protestant groups clashed with Irish immigrants, resulting in at least 20 deaths. The event led to, among other things, the formation of Philadelphia's fire department and Catholic schools.

Inspired, she contacted Lewis with a new idea: "The Kensington Riots Project." The piece would be created with neighborhood kids, connecting their immigrant experiences to the struggles of the Irish over 170 years ago.

After a year and a half of development, workshops and street art, KRP is launching a gallery opening this weekend, featuring highlights of the process and celebrating seven of the most committed high school participants.

The young artists were all originally selected through the Philly-based Arab-American Community Development Corporation.

"It was always important to me to involve people from the neighborhood — people that had a more visceral connection to some of the issues this raises," says Moller, an actress, writer and co-founder of Shakespeare in Clark Park. "It's been an educational project, but we've been approaching it more as a collaborative art project."

Funded by PEW Charitable Trusts, during the past year students have been researching the riots and creating street art at the sites of some the most brutal clashes. In one piece — created with the help of local poet Frank Sherlock — they created faux-historical placards commemorating victims. "It was really amazing that they were so open to creating stuff," says Moller. "I think it was kind of bizarre of me to be like, 'Hi kids, I'm going to introduce you to conceptual art. I hope you're along for the ride!'"

If you go

'Kensington Riots Project' Gallery Show
Saturday and Sunday, noon-6 p.m.
White Space at the Crane Arts Old School
1417 N. Second St.
Free, 215-232-3203
www.kensingtonriotsproject.tumblr.com

BRUCE WALSH
bruce.walsh@metro.us

SAME DAY DELIVERY
CASH -N- CARRY
EVERYTHING MUST GO
STORE CLOSING
ARAMINGO STORE ONLY
4260 Aramingo Ave. • Phila., PA 19124 • Mon - Sat 10-8 • Sun 11-5
FINAL DAYS!
UP TO 70% OFF
NOTHING HELD BACK
LIQUIDATION TO THE BARE WALLS
COUPON
Bring in this coupon from the Metro Newspaper and get a FREE watch.
No purchase necessary
MATTRESS WORLD USA
4260 Aramingo Ave. Phila., PA 19124 MON-SAT 10-8 • SUN 11-5
1901 E. Hunting Park Ave. (At Torresdale, Phila.) MON - FRI: 10-8 • SAT: 10-7 • SUN: 11-5
Clearance Center 700 E. Erie Ave., Phila., PA 19134 MON - SAT: 10-6
9 N. 52nd St. Phila., PA (MON - SAT: 10-6)
Check us out on the Web: www.mattressworldfurnitureusa.com • Also find us on Facebook
Financing Available

Curtis Stone dishes on '80 Plates'

On "Around the World in 80 Plates," Bravo's cross between "The Amazing Race" and "Top Chef," cheftestants travel the world and complete culinary challenges based on the culture of the city they're in. Though the series is sending its competitors everywhere from England to Morocco, you don't have to leave your kitchen to add some of the global flair host Curtis Stone says you can bring to any dish. "That's the great thing about a show like this — there's all sorts of inspiration to be taken from so many different sorts of people. The home cook will learn a lot by watching this."

Here, he breaks down some lessons learned from his time abroad.

Italy: Customs are important

"The culture in Tuscany was just so steeped in tradition, and some of our contestants tried to do stuff that was a little out there — they were just like, 'That's not in season right now!' 'Basil in a ribollita? Why?'"

France: Explore your food

"[In our episode in France] they do a tasting of different cheeses and have to identify which ones are made with sheep's milk. I think that opens your eyes to be like, 'Oh, sheep's milk, cow's milk, goat's milk — what's the difference?'"

Thailand: One base, many dishes

"In Chiang Mai, Thai food really comes alive, and they do so much in a mortar and pestle. They use things like galangal, which is very similar to ginger, and they also use ginger, lemongrass, lime leaves, palm sugar, lime rinds themselves, garlic, cilantro — of course lots of fresh chilies — and all that's pounded together to create this delicious paste. It's so adaptable. That's how the Thais cook, which is really inspirational."

JUSTIN STEPHENS/BRAVO

▶ "Around the World in 80 Plates," hosted by Curtis Stone and Cat Cora, airs Wednesdays at 10 p.m. on Bravo.

Get involved in the show

▶ **Gilt Taste,** Gilt Groupe's online food market, has also partnered with the show: Each week, you can visit its "Around the World in 80 Plates Marketplace" to purchase exotic ingredients like chorizo and green curry. You can also check out recipes tied to each episode.

MEREDITH ENGEL
meredith.engel@metro.us

Spice it up

Spices add exotic finesse to any meal. "If you're talking about a burger, you can do Thai burgers, Moroccan burgers — you can do all these different things," Stone says. His top spices for rich flavors:

- Paprika
- Cumin
- Cayenne
- Fennel seeds and fennel a la grecque
- Fresh herbs (not dried)

PHILADELPHIA MUSEUM OF ART
ART AFTER 5
FRIDAY, JUNE 1
An Evening of Dance with Philadanco
philamuseum.org

MEDICAL MALPRACTICE
CATASTROPHIC INJURY
The Colleran Firm
215-972-8000
• Licensed in PA and NJ • All cases handled in house
• Over $100 million dollars recovered in the past decade
THE COLLERAN FIRM • PREMIERE TRIAL LAWYERS
21 SOUTH 12TH STREET, 13TH FLOOR
PHILADELPHIA PA 19107 WWW.COLLERAN.COM

THE PEOPLE'S LAWYER
Feinberg & Silva Law Firm
Your Personal Injury Law Firm Fighting For The People 215-665-8989
• Car/Bus/Train Accidents • Slip & Falls • Medical Mistakes • Birth Defects
CONVENIENTLY LOCATED AT THE CORNER OF 20th & MARKET STS.
HELPING INJURED PEOPLE SINCE 1971
LET THAT WORK FOR YOU.
(No fee till we win)
Call for free Consultation

JFCS OF GREATER PHILADELPHIA PRESENTS THE FIRST ANNUAL
REELABILITIES
PHILADELPHIA DISABILITIES FILM FESTIVAL
JUNE 3–10, 2012
Dedicated to promoting awareness and appreciation of the lives, stories, and artistic expressions of people with different abilities. Featuring award winning films, post screening discussions, and other engaging programs, in locations throughout the Philadelphia region.
Philadelphia.ReelAbilities.org
267.256.2114
PHILADELPHIA | JENKINTOWN | BRYN MAWR | ELKINS PARK
REEL ABILITIES PHILLY DISABILITIES FILM FESTIVAL
JFCS A TRADITION OF GIVING. A LIFETIME OF CHANGE.

Jon Snow matures in the land of ice

The 'Game of Thrones' character grows as a guard of the North Actor Kit Harington believes in the cause

While the land of Westeros is thrown into a war for the crown, one of the most popular characters on "Game of Thrones," Jon Snow, is half a world away simply fighting for his life. The bastard son of Season 1's deceased hero Ned Stark, Jon, played by 25-year-old British actor Kit Harington, is now a member of the Night's Watch. His order is sworn to protect Westeros from threats "beyond the Wall," the immense structure that marks the Seven Kingdoms' northernmost border. As Jon and his Night's Watch brothers advance on those frigid regions to wage their own battle against supernatural terrors, Jon finds himself a prisoner. But there's a true ranger growing into the black furs and leather of the Night's Watch uniform, Harington says.

'I am Jon Snow'

You seem to have a real fondness for the character. What does Jon Snow mean to you?

It meant a huge amount when I got the part because I was just excited to be on an HBO show. Now it's turned into something else, in that I realize I could be living with this character for five or six years. That really has significance because you realize, "I actually am Jon Snow." You have to love it. And fortunately, I really love the guy. I couldn't be in a happier place.

To capture the harshness of the North, the Night's Watch scenes were filmed in Iceland. Were the temperatures the most difficult thing to contend with?
It was, yeah. A lot of the time we were in sub-zero temperatures. But it's great from an acting point of view — we were supposed to be in a very harsh climate, and we were. By the end of filming, we were all very physically worn out and quite emotionally worn out as well. It drains you in a lot of ways, but it's a stunning country. I think the Icelandic tourism board likes "Game of Thrones" right now. I hope so, anyway.

Speaking of emotionally taxing, what is Jon's headspace now? Obviously the big event to him was his father dying. In Season 2, he witnesses things and experiences things that are pushing him past that. He soon moves into a very different headspace as far as what he has to do and what his mission is. He does, in a very true way, leave the South behind. He's in a very different world; it's so far beyond the rest of the story that he's not connected to it.

What have his experiences — including fighting supernatural beings and witnessing the cruel lifestyle of the Wildlings — taught Jon?
What he's signed up for, the Night's Watch, that was always sort of a plaything for him, all kind of glorious. He was going to prove to everyone that he was a legendary Night's Watch ranger, and now he realizes it's not just something to show people — it's a way of life. He starts believing in the cause.

OLIVER UPTON

▶ Kit Harington stars as Jon Snow on "Game of Thrones." The season finale airs Sunday at 9 p.m. on HBO.

AMBER RAY
amber.ray@metro.us

TV watch list

The 2012 MTV Movie Awards

SPECIAL. Russell Brand hosts the show that hands popcorn trophies to those worthy of the "Best On-Screen Dirtbag" award. But this night is looking like a showdown between sparkly vampires ("The Twilight Saga") and tough-as-nails tributes ("The Hunger Games"). **Sunday, 9 p.m., MTV**

'In the Life'

DOCUMENTARY. The newsmagazine presents the documentary "Orgullo Latino," examining lesbian, gay, bisexual and transgender issues Latinos in the U.S. are facing. CNN anchor Jane Velez-Mitchell and Daniel Hernandez, a former intern for Congresswoman Gabrielle Giffords who is credited with saving her life during a shooting, are among the notables joining the conversation. **Check local listings, PBS**

AMBER RAY

2012 SUMMER
PECO MULTICULTURAL SERIES
EXPLORE THE WORLD AT PENN'S LANDING!

Irish American Festival
SUNDAY, JUNE 3
1:00PM - 7:00PM
Great Plaza • Penn's Landing

The PECO Multicultural Series offers a summer full of culturally rich events where family and friends can explore the world without leaving Philadelphia. These festivals celebrate the diverse ethnic heritage of our region through, song, dance, food, and festivities.

Find out more at delawareriverevents.com

PECO
An Exelon Company

Delaware River WATERFRONT Corporation · NBC 10 · KYW NEWSRADIO 1060 · metro

ST. GEORGE GREEK ORTHODOX CATHEDRAL
256 S. 8TH STREET 215-627-4389

GREEK FESTIVAL
MAY 31, JUNE 1, 2, 3
THURS -SAT 11-MIDNIGHT, SUN 11-6

BRING THIS AD FOR 20% DISCOUNT ON CAFETERIA FOOD FROM 3PM TO 5PM DAILY

COACH HANDBAG BINGO WILL BE PLAYED
5PM, 6PM, 7PM, 8PM, THURS - SAT.
LATEST COACH BAGS - STRAIGHT FROM FACTORY.
WWW.STGEORGECATHEDRALFESTIVAL.COM

ENJOY THE FOODS & SOUNDS OF GREECE
UNDER THE TENTS. RAIN OR SHINE!

The feed ...

▶ Checking in with some of Hollywood's biggest names to see what they've been up to — in their own words, in 140 characters or fewer.

Today, Justin Bieber finds Twitter to be a chore, Ellen Page is embracing her inner wallflower, Kristen Bell is walking and talking, and Conan O'Brien wants to play it safe.

@justinbieber: dear world...being told i have to tweet to tell you whatsup. Im grumpy. just woke up. #beinghonest

@EllenPage: confidence is overrated

@IMKristenBell: hiking around a lake sounds awesome. I'd bring a girlfriend and talk sass with her the whole time for extra enjoyment

@ConanOBrien: Taking a DNA test just to make sure I'm not a Kardashian

Bell

THE WORD

Metro's **Monica Weymouth** shares her take on the world of gossip @monicaatmetro monica.weymouth@metro.us

Barrymore ready for her big day

Drew Barrymore is all set to walk down the aisle with fiance **Will Kopelman** Saturday. On Wednesday, the actress was spotted at the Chanel store in Beverly Hills for her final wedding dress fitting.

Along for support was "Charlie's Angels" co-star **Cameron Diaz** who — in addition to being the kind of girl we imagine has an emergency mini bar in her purse — is a close friend of the couple, and was even clued in before the proposal.

"I knew Drew was getting married before she did!" she tells InStyle UK.

As for Drew, she's apparently overlooked the fact that Cameron is all glowing blonde legs and has given her a front-row seat Saturday. "Drew has been leaning on Cameron a lot," a friend tells Us Weekly. "Cameron has been very involved."

Is it just us, or have we seen this movie before? Cameron's going to be late and put her shoes on as she runs down the aisle. Drew will wear flowers in her hair and charmingly stumble through her vows while biting her lip. Someone's saucy great aunt should probably feel up a groomsman played by **Andy Samberg**.

We'll check back in on Monday, Drew — with the big box of Sno Caps.

▶ She may have small hands, but more likely, that's a giant rock.

▶ We'd miss these two, but there's always Lindsay.

Kardashian and West moving in?

Kim Kardashian and **Kanye West** have both put their L.A. homes on the market, according to TMZ. The details aren't available to those of us who can't afford to even drive by, but Kim is rumored to be asking around $5 million.

Sources tell the site that the couple is looking to move in together somewhere where they can have a little privacy. They're reportedly thinking gated community, but let's dream big and go with desert island — it's the weekend, after all.

Harris and Hefner back on

Crystal Harris infamously dumped **Hugh Hefner** a week before their wedding and proceeded to take every outlet and their intern up on interviews, but the former Playmate is back in the Playboy Mansion, and it looks like the happy couple is back together. "Crystal begged Hef to let her come back," a source tells RadarOnline. "He surprisingly doesn't have any hard feelings, so he let her move back into the mansion."

Harris

And here we assumed that the 26-year-old kept that $90,000 engagement ring because it was worth $90,000. Shame on us.

Talking points

Moore and Kutcher appear 'comfortable'

Tensions seem to have eased between divorcing couple **Demi Moore** and **Ashton Kutcher**, who were spotted together at the birthday party for a Kabbalah instructor, according to People magazine. "They were friendly," a source says of the former couple, who arrived separately. "Ashton got up at one point and grabbed coffee in a paper cup for Demi, and they smiled a few times during the program at each other. They seemed to get along and feel comfortable." And apparently that's as good as it's going to get, says another source: "The family is in a pretty good place right now, but Ashton and Demi won't go back to being what they were. Ashton will always be a part of their lives, especially with regard to the girls and how close he is with them."

Mary-Kate Olsen is over the boys

Mary-Kate Olsen is reportedly dating former French president **Nicolas Sarkozy**'s younger brother, **Olivier Sarkozy**, according to Us Weekly. "It's true, they're dating, and she's definitely interested in him," a source says. "MK is constantly complaining about boys not being mature enough for her. She got the kids out of her system. Now being a businesswoman dominates her time, and she is rarely impressed with guys. They are good for each other." The pair were first spotted attending a New York Knicks game in late April, and they reportedly spent Memorial Weekend together in the Hamptons.

Rihanna and Drake back on?

Exes **Rihanna** and **Drake**, who dated briefly in 2009, may be giving things another go, if their behavior at a Miami hot spot on a recent night out is any indication. "Rihanna was all over Drake this weekend," a source tells Us Weekly. "They were holding hands and dancing all close on the dance floor." The pair have remained close friends and frequent collaborators. "We weren't really sure what it was," Rihanna previously said in an interview of her dating Drake. "It was a really fragile time in my life, so I just didn't want to get too serious with anything or anyone."

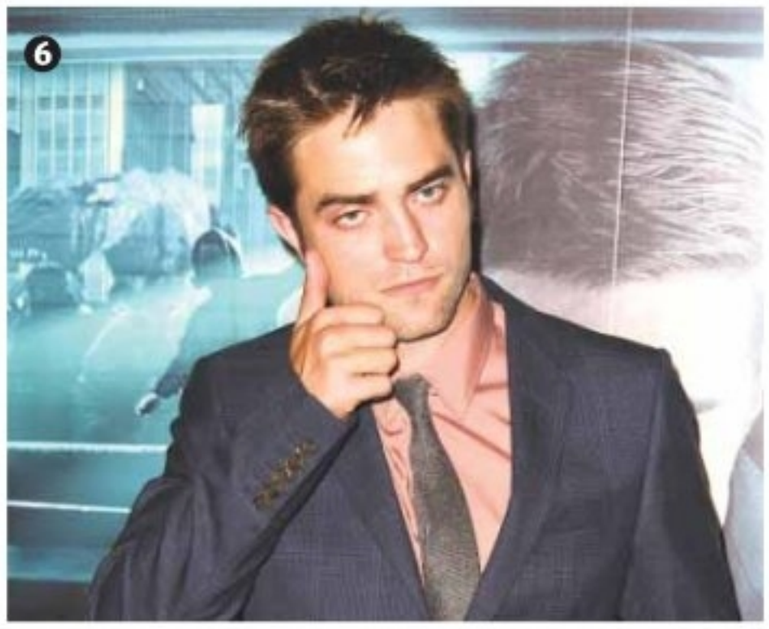

Working it for the weekend

1. "True Blood" stars **Alexander Skarsgard**, **Anna Paquin** and **Stephen Moyer** were on the red carpet for the HBO show's Season 5 premiere.

2. Also vamping it up at the "True Blood" premiere: The alarmingly pretty **Ryan Kwanten**. Howl howl!

3. Charlize Theron was at the "Prometheus" world premiere in London Wednesday night. Well, a lot of people were — but they didn't look like this.

4. OK, fine: **Michael Fassbender** gets a "Prometheus" honorable mention.

5. Best red carpet ever: **Jon Stewart** attended the Sesame Street Workshop Benefit Gala Wednesday night in New York.

6. Are you asking us to call you, **Robert Pattinson**? Done.

1,2: FRAZER HARRISON/GETTY IMAGES
3: DAVE M. BENETT/GETTY IMAGES
4: IAN GAVAN/GETTY IMAGES
5: ANDREW H. WALKER/GETTY IMAGES
6: FRANCOIS DURAND/GETTY IMAGES

Letters

letters@metro.us

Obama attacks are short on facts

RE: "OPEN SEASON ON DONALD TRUMP?": It seems that Mr. Dupont suffers from the typical Republican malady of making accusations without backing them up with facts. "Bombers, communists, socialists and America-hating black racists" ... really? Facts, please. As for Rev. Wright, President Obama denounced his remarks and resigned his membership in his church. I have yet to hear Romney denounce Trump and give back the money that Trump donated to his campaign.
BARB MILUSKI, VIA E-MAIL

Trump is still babbling about Obama's birth certificate. What happened to the investigators he sent to Hawaii? The ones he said would find some "interesting" information about Obama?
ROBERT LA ROSA, VIA E-MAIL

Only upset when a Republican targeted

RE: "POLITICAL DISCOURSE HAS GOTTEN NASTY": I agree with Mr. Minkin that it was wrong to label Romney or anyone an idiot. But why does he object only when it happens to a Republican? Obama began his term with serious work to do. Instead of addressing the work, the GOP met secretly with the banks to block needed reform. Instead of reality, they have abused us with three years of distorting facts and taking them out of context, name-calling and personal attacks. Heading into the election, they're doing even more. Joseph DuPont's letter continues that.
HARRY THORN, PHILADELPHIA

The people need government support

RE: "INDIVIDUAL RIGHTS ARE ALL WE'VE GOT": In a perfect world, I would agree with you, Mr. Donnoe. But we always seem to have a very small minority of rich, old, white guys trying to limit the rights of others across this country. That is why we have women's rights, gay rights, Hispanic rights, voting rights groups, etc. Conservatives are limiting human rights in 21st century America. **JD DUCAS, VIA E-MAIL**

Kelly Donnoe writes that there are only individual, God-given rights. In fact, there are many kinds of rights: Some are inherent, some are contractual and yes, some are granted by government. Donnoe also implies that rights are to be protected by private action, not by government. Thomas Jefferson wrote that governments are instituted to secure our rights. Of course, Donnoe prefers Locke over Jefferson. But even Locke recognized a role for government in protecting our rights. The idea that rights belong only to individuals who can afford private security (mercenaries) is indeed a "perverse view."
DAN WYLIE-SEARS, VIA E-MAIL

In the American South, before the Civil Rights Act of 1964, you see, blacks had to put up with racial segregation, being mowed down with high-pressure water hoses, denial of housing, food, services, the use of public bathrooms and drinking fountains, or, as in at least one case, being lynched for talking to a white woman. Then, using the "perverse theory that rights are granted to us by the state," "government coercion enforced a perverted view of liberty" and then they got to use bathrooms and they weren't lynched anymore! **SCOTT KEELEY, VIA E-MAIL**

E-mail your letters: **letters@metro.us**

Keep them as brief as possible, preferably under 100 words.
Metro reserves the right to edit all letters.
Please include your name and contact information.

Horoscope

♊ Gemini **May 21-June 20.** You'll receive greater gratification by trying to advance your personal interests rather than spending time half-heartedly promoting another.

♋ Cancer **June 21-July 22.** Several people with whom you'll be involved will sense that you can be trusted with certain secrets that they're bursting to tell somebody.

♌ Leo **July 23-Aug. 22.** Small talk might be more pleasing to you than weighty subjects. If you're looking to spend time with friends, find those who don't take life too seriously.

♍ Virgo **Aug. 23-Sept. 22.** Choose your words carefully so that what you say cannot be distorted or taken out of context and then reflect poorly on you when repeated.

♎ Libra **Sept. 23-Oct. 23.** If you plan ahead carefully, you should be able to make your present efforts fit comfortably into your future plans and objectives. Looking to the future has its merits.

♏ Scorpio **Oct. 24-Nov. 22.** Your abilities to research, probe and detect are very astute at this point in time. Use this day to get in touch with an associate about a matter on which you sense that he or she has been holding back.

♐ Sagittarius **Nov. 23-Dec. 21.** If someone offers you some suggestions that are far better than your thoughts about a matter of mutual interest, don't let your pride get in the way. It behooves you to employ the best plan available.

♑ Capricorn **Dec. 22-Jan. 19.** Strive to be methodical where your work is concerned. If you make a detailed list and follow it to the letter, you'll find that it will enhance your productivity and industriousness.

♒ Aquarius **Jan. 20-Feb. 19.** Your perceptions regarding involvements that hold elements of chance could be more accurate than usual. Don't bet your entire wallet, but it's OK to wager a dollar or two.

♓ Pisces **Feb. 20-March 20.** When your family holds a council about a matter that affects everybody, don't restrain your opinions. You might be the one who has ideas that surpass theirs.

♈ Aries **March 21-April 19.** Don't be surprised if your mental processes are working overtime and your head is flooded with dynamite ideas. Be sure to jot them down — many will be better than usual.

♉ Taurus **April 20-May 20.** You're likely to have a good head for spotting bargains right now. You stand a good chance of finding something you've wanted for a long time at the right price. Don't hesitate to take advantage of the moment.
BERNICE BEDE OSOL

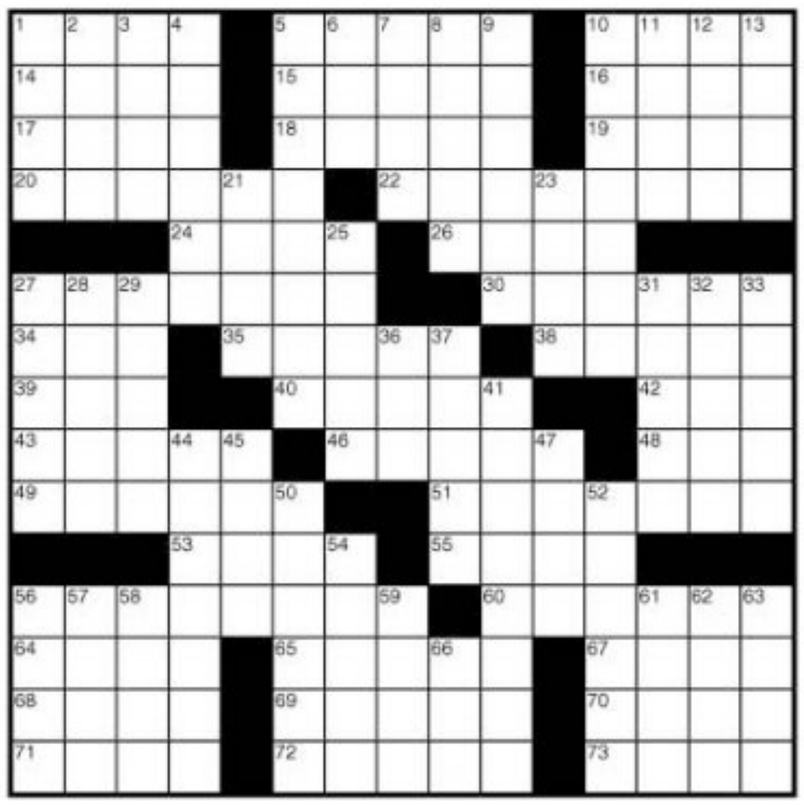

Across
1 Indy winner A.J. __
5 Lopsided
10 Fossil fuel
14 "Nah!" (hyph.)
15 Gray-barked tree
16 Tulsa's st.
17 "Green Mansions" girl
18 Mowgli's bear
19 Brown songbird
20 Detest
22 Reinvest (2 wds.)
24 Home, to Pedro
26 Shrink's reply (2 wds.)
27 Board game
30 Phone responses
34 Abrade
35 Medieval tale
38 Fern or moss
39 Vexation
40 Drink noisily
42 __ Speedwagon
43 Ersatz chocolate
46 Outlying area
48 Popular vehicle
49 Attempts
51 Sheet material
53 Country addrs.
55 Vulcan high priestess
56 Irritable
60 Open courtyard
64 Freight rider
65 Clock watcher
67 A __ __ care!
68 Fair-hiring org.
69 Delight
70 Footnote abbr. (2 wds.)
71 Go on safari
72 Storm drain
73 Arlene of old films

Down
1 Roll tightly
2 John Glenn's state
3 Classic oater "3:10 to __"
4 Straw roofing
5 Convent heads
6 Bounding main
7 Iodine source
8 Gene-splicing bacteria (2 wds.)
9 Rushing noise
10 Bucolic sound
11 Gumbo veggy
12 A Baldwin
13 Limp, as hair
21 Nixon chief of staff
23 Exude moisture
25 Usher's beat
27 Haggling point
28 Mystiques
29 On-the-air truckers
31 Cocoon dweller
32 NBA star Shaquille __
33 Peach pit
36 007's formal wear
37 Blow, as a volcano
41 Tax aide
44 Rowboat part
45 Mouthful for a PC?
47 Sitter's bane
50 One thing after another
52 Got frizzy
54 Move crabwise
56 Huntley or Atkins
57 Gardener, often
58 Reed instrument
59 Talon
61 Pinch
62 Beehive state
63 Pepper grinder
66 Cousteau's summer

						5		
2			9	3		4		1
6		5	8				9	3
4	9				7			
			5		3			
			6				2	9
7	4				6	2		8
3		6		1	8			7
		8						

SUDOKU **LEVEL: EASY**

8			4					3
2								5
			7		5		9	
	1		9	8		6	5	7
4				7				8
7	8	5		6	2		3	
	3		2		1			
6								1
5					6			2

SUDOKU **LEVEL: HARD**

Solution to Thursday's crossword

G	O	A	D			E	D	E	N		S	U	E	T
A	U	T	O	S		N	O	M	E		A	N	N	E
B	R	O	N	C		D	R	U	B		U	L	N	A
S	S	N		A	H	E	M		R	A	D	I	U	M
			P	L	E	A		W	A	P	I	T	I	
C	R	E	E	P	E	R		E	S	S				
H	A	R	P	S			M	A	K	E	B	O	L	D
E	T	A	S		H	Y	D	R	A		A	F	A	R
F	A	T	I	G	U	E	S			P	R	I	M	A
			R	N	A		Q	U	I	N	T	E	T	
	R	E	L	E	T	S		U	R	L	S			
Z	E	P	H	Y	R		R	E	E	F		Y	E	W
O	R	C	A		E	W	E	S		E	L	O	P	E
L	A	O	S		S	H	U	T		R	O	D	I	N
A	N	T	A		S	O	P	S		P	A	C	T	

How to play Sudoku: Fill in the grid so that every row, every column and every 3x3 box contains the digits 1-9. There is no math involved. You solve the puzzle with reasoning and logic.

SUDOKU SOLUTIONS: **WWW.METRO.US/PUZZLES**

To advertise – phone: 215-717-2600 e-mail sales: advphilly@metro.us

METRO PHILADELPHIA | Editor in Chief: Tony Metcalf tony.metcalf@metro.us, @edinchiefmetro | **Managing Editor:** Ron Varrial ron.varrial@metro.us | **City Editor:** Brian X. McCrone bmccrone@metro.us | **Features Editor:** Amber Ray amber.ray@metro.us, @amberatmetro | **Entertainment Editor:** Monica Weymouth monica.weymouth@metro.us | **Sports Editor:** Mike Greger mgreger@metro.us | **Deputy Features/Careers/Books/Travel editor:** Dorothy Robinson dorothy.robinson@metro.us | **Home/Style editor:** Tina Chadha tina.chadha@metro.us | **Film/Tech editor:** Heidi Patalano heidi.patalano@metro.us | **Photo Editor:** Rikard Larma rlarma@metro.us
E-MAIL US: letters@metro.us

As the world's largest global newspaper, Metro has more than 17 million readers in over 100 major cities in 17 countries • **Metro Philadelphia** 30 S. 15th St. Philadelphia, Pa. 19102 • **main:** 215-717-2600 • **sales:** 215-717-2689 • **e-mail sales:** advphilly@metro.us • **distribution** e-mail: distribution@metro.us • **National Sales Director** Ed Abrams • **Executive Sales Director** James McDonald • **U.S. Circulation Director** Joseph Lauletta • **U.S. Marketing Director** Priscilla Arguinzoni • **Advertisements appearing in Metro are published in good faith.** Metro does not endorse and makes no representations about any of the advertising content appearing in its pages. Metro is not responsible for any loss or damage whatsoever resulting from readers using the services of its advertisers. Readers should exercise caution when replying to advertisements, especially those which require any form of payment, and, where necessary, should seek independent legal advice.

Certified Audit CAC of Circulations metro

food & drink

RIKARD LARMA/METRO

SIX-PACK:

How to get the Philly Beer Week party started

Peruzzi
BUICK THE NEW CLASS OF WORLD CLASS
GMC WE ARE PROFESSIONAL GRADE

2010 Chevrolet Aveo LT

STK #4948P – Privacy Glass, Halogen Headlights, Steel Wheels, AM/FM/CD/MP3, Cruise Control, A/C, Front Wheel Drive, OnStar, Remote Keyless Entry, Power Windows/Locks/Steering $11,999

2009 Honda Fit Sport

STK #12092A – Low Miles, 16" Alloy Wheels, Fog Lamps, Privacy Glass, Remote Keyless Entry, Cruise, Power Windows/Locks, AM/FM/CD, MP3/WMA Playback, Front Wheel Drive $12,999

2002 Buick Century Custom

STK #4992P – One Owner, Like New, Only 35K Miles, 15" Steel Wheels, Soft Ray Tinted Glass, Cruise Control, A/C, Automatic Trans., Power Windows/Locks, Remote Keyless Entry $8999

2008 Subaru Impreza

STK # 120215A – Wagon, Rear Spoiler, Front Fog Lights, Keyless Entry, All Wheel Drive, CD Changer, MP3/WMA, 17" Alloy Wheels, Brake Assist $15,999

We Now Have Buy Here Pay Here!!
1 YEAR BUMPER TO BUMPER
Down Payments Start at $399
OUR BUSINESS IS YOU!

GMC
156 LINCOLN HIGHWAY FAIRLESS HILLS, PA 877.587.3434 PERUZZIGM.COM

VoxAmaDeus | 2011-2012 SEASON XXV
Silver Anniversary Season

FRIDAY, JUNE 1 AT 8 PM
THE CHURCH OF ST. MARTIN-IN-THE-FIELDS
CHESTNUT HILL
SUNDAY, JUNE 3 AT 6 PM
BRYN MAWR COLLEGE
THOMAS GREAT HALL
Vivaldissimo
MASTERWORKS OF ANTONIO VIVALDI
Camerata Ama Deus
VALENTIN RADU, CONDUCTOR
BAROQUE INSTRUMENT ORCHESTRA
INFORMATION AND TICKETS 610.688.2800 | WWW.VOXAMADEUS.ORG

AMA CARS
4 FINANCING 4 EVERYONE!
CALL TODAY! DRIVE TODAY!
OVER 100 VEHICLES IN STOCK!
GOOD CREDIT
BAD CREDIT
CHARGE-OFFS
REPOS
SE HABLA ESPANOL
0 DOWN*
Payments $99/mo.. as low as

2008 Toyota Tundra Quad Cab

4WD, Running Boards, Alloy Wheels, Keyless Entry, CD/MP3, Traction Control
$18,999

2009 Nissan Maxima

Sunroof, leather
$19,999

Infiniti FX-35

Leather, Sunroof, AWD, Alloy Wheels, DVD, Roof Rack, NAVI, Front Fog Lights
$16,999

2007 Cadillac Escalade EXT

Sunroof, leather
$29,999

2010 Nissan Altima

PW/PL/PS, Alloy Wheels, Keyless Entry, Leather, Privacy Glass, AM/FM/CD, Cruise
$19,999

2005 Jeep Wrangler SE

Leather, Trail Rated 4x4, Removable Top, Keyless Entry, Skid Plate, AM/FM/CD
$12,999

2006 Infiniti G-35x

All Wheel Drive, Sunroof, Leather, Alloy Wheels, Keyless Entry, Privacy Glass
$13,999

2010 Lincoln MKS

Dual Sunroofs, Leather, SYNC Technology, NAVI, Heated Seats, Alloy Wheels
$24,999

2011 Dodge Charger

CD/MP3, All Power, Keyless Entry, Alloy Wheels, Cruise, Privacy Glass
$22,995

2003 Audi A4 1.8T

Convertible, Leather, Fog Lamps, Keyless Entry, Alloy Wheels
$12,999

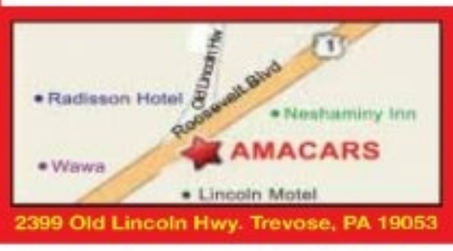

2399 Old Lincoln Hwy. Trevose, PA 19053

215-638-4430
On the Roosevelt Blvd. Across from the Neshaminy Interplex
CALL OUR TOLL FREE AUTOMATED SYSTEM 24 HOURS, 7 DAYS A WEEK
NO SALESMAN - NO HASSLES - JUST RESULTS 1-800-890-5972
*On Select Vehicles. **Based on $6000 Cost $1000 Down at 7.9% for 72 mo

Present ad $250 OFF

Open Monday to Friday 9-8, Saturday 9-5

Now in its fifth year, Philly Beer Week is a 10-day boozy monster of a drinking fest We get you started with six events well worth the hangover

Philly Beer Week returns for its fifth 10-day extravaganza of all things sudsy on Friday. Your best bet is to parse the calendar by day at **www.phillybeerweek.org** or download the iPhone/Android app to create your own schedule. But to get you started, here are six must-hits. Stay hydrated, arrive early, bring cash and prepare for the deluge.

1. Worlds Collide

Aging craft beers in used liquor barrels is hot among America's most interesting brewers. Prohibition Taproom 'tenders created eight cocktails inspired by eight barrel-aged brews, each incorporating the base spirit that occupied the barrel first. Special desserts will also be available to pair with each cocktail/brew duo.

Monday, 6 p.m.-1 a.m.
Pay as you go
Prohibition Taproom

2. Not That Kind of Acid

In 2006, Colorado brewer Adam Avery said, "Sour is the new hoppy." Though sour and wild ales don't yet command an IPA-size spotlight, the style is influencing brewers and drinkers on every level. Learn the canon from Cantillon and Rodenbach to Russian River at this tasting class.

Monday, 6-8 p.m.
$40 (call 215-238-5888 for tickets)
Khyber Pass Pub

3. Festival Exclusive

Devised collaboratively by Philly Beer Week brass, Iron Hill brewer Chris LaPierre and Brasserie Dupont in Tourpes, Belgium, Dupont Speciale Belge boasts an infusion of lightly smoked malt, adding an aromatic edge to this refreshing amber brew. This year's featured beer will be tapped Sunday at this reunion of its makers, plus importers VanBerg & DeWulf — the folks that get the beer here.

Sunday, 8-10 p.m.
Pay as you go
The Grey Lodge Pub

4. Schmooze 'n' Booze

Sam Calagione of Dogfish Head isn't just a pretty face — he's the guy who dragged craft brewing into the mainstream with extreme brews and smart marketing. Trade jokes with Sam and other cool kids at this cocktail party-style gathering, complete with butlered bites paired with rare brews.

Tuesday, 4:30-7:30 p.m.
$75 (call 215-569-9525 for tickets)
Nodding Head Brewpub

5. Bang Your Head

Iacopo Lenci of Bruton Italian Craft Beer is a self-described "weird" brewer. The son of a Tuscan winemaker, Iacopo launched his first iteration of Bruton as brewpub (with no seats) that hosted punk and hard-core shows. He'll be showcasing little-known metal bands for bargoers swilling discounted flights of unusual brews from the boot.

Tuesday, 9 p.m.-1 a.m.
Pay as you go
Alla Spina, 1410 Mt. Vernon St.

6. Chicken Run

Work your thighs, then eat some on this Beer Runner's stomp from Philadelphia Brewing Company to American Sardine Bar, where chef Scott Schroeder will lay out an all-you-can-chew fried chicken feast. Ticket price includes food, three PBC brews and a commemorative T-shirt.

June 10, 3- 8 p.m.
$35 (call 215-334-2337 for tickets)

FELICIA D'AMBROSIO
letters@metro.us

PA STATE INSPECTIONS & EMISSIONS
$24.95 REG. $79.95
INSPECTED
DESIMONE Auto Group
6101 FRANKFORD AVE AT HARBISON, PHILA., 19135 215-744-6400
11295 ROOSEVELT BLVD. AT RED LION RD., PHILA., 19154 215-671-9000
Prior Sales Excluded. Must present at service 'write-up'. Most makes and models. Repairs and/or adjustments additional. Limited time only.

DESIMONEAutoGroup.com
VIP
CREDIT CENTER
NEED HELP WITH CREDIT?
GET THE
DESIMONE DIFFERENCE
JUST ONE CLICK FROM HOME, WORK OR CELL CAN GET YOU
A NEW OR PRE-OWNED
VEHICLE TO DRIVE TODAY
UNDER NEW MANAGEMENT
MITSU/SUZUKI
FRANKFORD AVE
215-744-6400
KIA
RED LION/BLVD
215-671-9000
WWW.DESIMONESUZUKI.COM
WWW.DESIMONEMITSUBISHI.COM
WWW.DESIMONEKIA.COM

Bill's DISCOUNT CARPET & FLOORING
SHOP US FIRST, SHOP US LAST
IT DOESN'T MATTER
WE WILL BEAT ANYBODY'S ESTIMATE
WE ALSO INSTALL & REFINISH
HARDWOOD FLOORS!
FREE SHOP AT HOME!
3 ROOMS of CARPET
$398*
*Up to 40 Sq. Yds
10% Senior Citizens Discount
3 Rooms $498* Plush or Sculptured Carpet 8lb. pad, installation
3 Rooms $598* Super Plush Carpet 8lb. pad, installation
3 Rooms $698* Heavyweight Plush Carpet 8lb. pad, installation
Free Shop at Home Save Up To 1/2 OFF Retail Store Pricing
Sale on Wood, Laminate and Vinyl Flooring
Next Day Installation Available - FREE ESTIMATES
Bill's 1.866.369.RUGS
Your Mobile Carpet Showroom
Locally Owned and Operated
Serving PA, NJ and DE
for Over 23 Years
Call Anytime
1.856.264.1079

AutoCheck
U DRIVE TODAY
SALES & FINANCING
NOW HIRING! CALL OR APPLY WITHIN
866-771-7539
2004 Chrysler Sebring
Convertible, Privacy Glass, Keyless Entry, CD, Cruise, All Power
AS LOW AS $995 DOWN
2004 Ford Escape
4 Door Wagon, All Power, Keyless Entry, CD, Cruise, Alloy Wheels
AS LOW AS $995 DOWN
2002 Ford Explorer Eddie Bauer
4 Wheel Drive, Alloy Wheels, Heated Mirrors, Climate Control, CD Changer
AS LOW AS $1795 DOWN
2006 Dodge Grand Caravan SXT
3.8L V6, Fog Lights, Privacy Glass, 3rd Row Seat, Alloy Wheels, Roof Rack
AS LOW AS $1095 DOWN
2004 Nissan Maxima
All Power, Keyless Entry, Privacy Glass, Sunroof, Alloy Wheels, CD
AS LOW AS $1995 DOWN
2000 Lexus RX300
Leather, Roof Rack, Alloy Wheels, CD, Privacy Glass, All Power
AS LOW AS $1295 DOWN
2003 Honda Civic
Power Windows/Locks, AM/FM/CD, Keyless Entry, Cruise, Sunroof
AS LOW AS $995 DOWN
Down Payments as low as $295 ($50/wk)*
To be used toward purchase of vehicle as down payment or additional value for your trade. Must be presented prior to negotiations.
DRIVE TODAY WITH
PROOF OF RESIDENCE, PROOF OF INCOME, INSURANCE AND DRIVER'S LICENCE
*on select vehicle for qualified buyers

music

Music. Festival

▶ Questlove is on the list. If you aren't, tickets are here: www.okayplayer.com.

JEFF FUSCO/GETTY IMAGES

This weekend: The Roots Picnic

As you probably know — really, you should know this — the Roots Picnic is taking over the Festival Pier at Penn's Landing Saturday and Sunday. On the "must" list: Diplo, St. Vincent, James Murphy of LCD Soundsystem, sunblock.

METRO

All hopped up

Hop Along celebrates their awaited debut album this weekend ◐ Singer Frances Quinlan on making sense, sounding alive and the difficulties of starting fresh

JAKEMAYDAYRVA

▶ Hop Along plays the First Unitarian Church on Friday night with Band Name, Mary Lattimore and Little Big League. For tickets, visit www.r5productions.com.

West Philadelphia musician Frances Quinlan, 26, began playing guitar and writing songs when she was 14 years old. While in college, in Maryland, she started a solo project called Hop Along, Queen Ansleis. After graduation, she returned to Philadelphia and, with her brother, the drummer Mark Quinlan, decided to drop "Queen Ansleis" from the title and eventually recruited Fishtown bassist Tyler Long.

The current incarnation of Hop Along spent the next two years working on a debut album, "Get Disowned," which was released last month on the local record label Hot Green. This Friday, they celebrate the album with a hometown concert at First Unitarian Church, their first performance of the new year.

"We wanted to capture a very raw sound," Frances says about the 10-song album. "I love making the acoustic guitar sound like it has filthy strings, and we just really wanted it to sound alive."

Songs like "Some Grace" and "No Good Al Joad," which showcase the band's gritty side and its penchant for melodic, power-pop songwriting, show Hop Along accomplishing this goal. But, Frances' uniquely unpredictable voice, which always sounds as if it's about to derail, is the star of the album. Her singing is especially potent on "Tibetan Pop Stars," where her voice explodes atop a heavily distorted, and irresistible, electric guitar riff.

"A record is like a moment in your life when everything makes sense," says Frances, "and then later you reflect and realize where you were. Most of these songs are about trying to find a place in the world — it's about wanting to separate yourself from who you were and to start fresh, but also realizing the impossibility of doing that."

Quoted

"I love making the acoustic guitar sound like it has filthy strings, and we just really wanted it to sound alive."

FRANCES QUINLAN

ELLIOTT SHARP
letters@metro.us

RipRig jazz series debuts

▶ Alban Bailly

A new jazz, free-jazz and experimental music series called RipRig hosts its first concert this Sunday night in the backroom of the West Philadelphia coffee shop Cafe Clave. Founded by musicians Matt Stein, Alban Bailly and Stephen Buono, RipRig plans to showcase local artists, as well as the occasional touring band, on the first and third Sundays of each month. The series borrows its name from a recording by innovative jazz saxophonist Roland Kirk, who was known to play multiple instruments simultaneously. "We hope RipRig can capture the spirit of that album while maintaining a deep respect for the amazing musicians who came before us, and the beauty of the jazz tradition," says Stein. "Also, we want the series to have more of a punk attitude."

Sunday's inaugural concert is a triple-header with the New York multi-instrumentalist Mike Gamble headlining, and an opening performance by the local experimental-jazz trio Modern Music. Providing the second set of the evening is Yapp, a jazz quartet featuring RipRig co-founders Stein on bass and Bailly on guitar.

ELLIOTT SHARP

CLIP 'N' SAVE
MICHAEL VANN'S
CARPET DONE RIGHT
Carpet Cleaners
www.carpetdoneright.com
PROMPT RELIABLE SERVICE
20 YRS. EXPERIENCE
• Truck Mounted Equipment
• Deodorizer/Sanitizer Standard
• Pet Stain/Odor Removal
• Cool Aide, Coffee Stain & much more
• Carpet Dry in 4 Hours Guaranteed
• Furniture Cleaning
• Uniformed Qualified Techs
• Insured & Bonded

No Gimmicks. No Hidden Cost or Extras When We Arrive.
Two Rooms $69.99 + Tax Includes Scotchgard
Two Rooms, Steps & Hall $99.99 + Tax Includes Scotchgard
Whole House Special 5 Rooms, Steps & Hallway $189.99 + Tax Includes Scotchgard
WE'RE NOT THE CHEAPEST, BUT WE ARE THE BEST
215-324-2800
CLIP 'N' SAVE

Live On Stage!
NETworks presents
Disney's BEAUTY AND THE BEAST
THE SMASH HIT BROADWAY MUSICAL
June 4 -10 • Academy of Music
Special added performance, Monday June 4th!
kimmelcenter.org/broadway
215.731.3333
Kimmel Center for the performing arts
The Shubert Organization
www.BeautyAndTheBeastOnTour.com

DONATE YOUR CAR
Wheels For Wishes
Benefiting
MAKE-A-WISH
Philadephia and Susquehanna Valley
*Free Vehicle Pickup ANYWHERE
*We Accept All Vehicles Running or Not
*We also accept Trucks, RVs, SUVs & Boats
*Fully Tax Deductible

Share the Power of a Wish
WheelsForWishes.org
Call: (267) 908-7552

Rusty Edwards just happy to be in Birds uniform

Journeyman QB learning new system Fighting to get on practice field, earn reps Long shot to make it

During the first few days of OTAs, Trent Edwards looked like a journeyman quarterback. His throws were off-target and his footwork lethargic as he unofficially slipped to fourth on the Eagles' QB depth chart.

Edwards knows the deal. He knows he'll never be the No. 1 quarterback here in Philadelphia. He's just trying to compete.

"I completely understand [the situation]," Edwards said Thursday. "I understand that I still need to get those reps, from the side, from behind, and making sure I'm picking up as much as I can as fast as I can."

The Eagles brought the six-year veteran back in February, way before they drafted Nick Foles in the third round. Nothing is set in stone yet, of course. Far from it. But it seems highly unlikely that Edwards would beat out Foles or backup Mike Kafka this spring or in training camp.

Edwards knows he's in a tough spot, but the 28-year-old is extremely grateful to be around guys like Mike Vick and DeSean Jackson. He's also very familiar with Andy Reid's reputation for grooming signal-callers.

"I'm happy to be here with the Eagles," Edwards said. "For me to sit and watch and learn the system, and to be around those coaches and players — there are weapons everywhere and it's just a matter of me doing my job, improving, and hopefully getting to where I need to be."

And Edwards will be the first to acknowledge that where he needs to be and where he is right now aren't even on the same train track.

"I don't have a timetable," he said. "I'm just trying to tweak some things and have made some progress, but I have a long way to go."

MIKE GREGER
mgreger@metro.us

RICARD LARMA/METRO

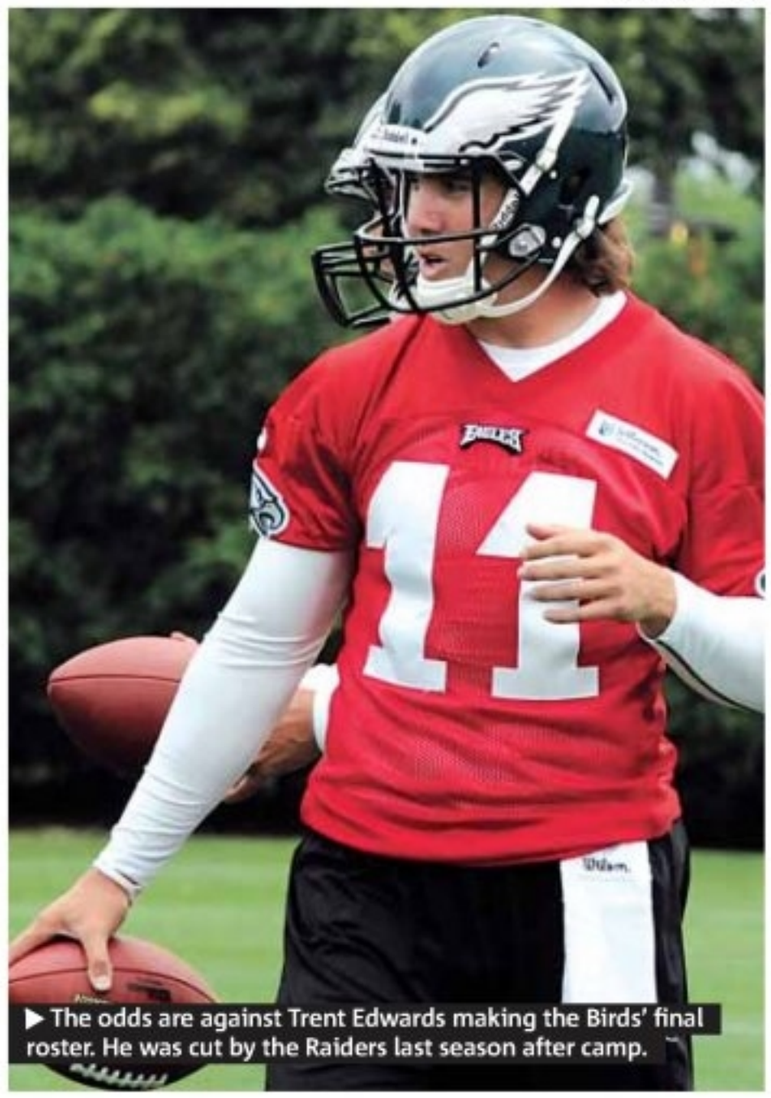

▶ The odds are against Trent Edwards making the Birds' final roster. He was cut by the Raiders last season after camp.

Eagles notebook

Maclin ready for breakout 2012 season

Jeremy Maclin is antsy. He wants the 2012 season to start after missing time and battling through a mysterious illness last year.

This season, Maclin reported to OTAs in a bulked-up frame. He's expecting big things.

"I wish the season started tomorrow," Maclin said.

Mike Vick is predicting this will be Maclin's best year to date.

"He has worked tremendously hard over the offseason," Vick said. "He has caught a ton of balls the last four, five days." METRO

3

LETTERS@METRO.US

GOT AN OPINION? SEND US YOUR THOUGHTS

www.driverossi.com
3759 KENSINGTON AVE. 215-831-8861

2000 Buick LeSabre Limited | 2001 Chevrolet Silverado 1500 | 2003 Ford Explorer XLT | 2003 Mercury Mountaineer

2004 Cadillac SRX AWD | 2004 Chevrolet Impala | 2005 Chrysler 300 Limited | 2005 Dodge Grand Caravan SXT

★ $500 OFF Vehicle Purchase w/ Ad ★

CALL TODAY. DRIVE TODAY.
*For in-house financing only.
MARC ROSSI AUTO SALES
$0 DOWN Available
No Credit Check**
• Bad Credit
• No Credit
• Repos
OKAY!
GUARANTEED CREDIT APPROVAL

215.831.8861
FINANCING DONE RIGHT

John's Rte 13 Auto Sales is proud to announce the arrival of Billy Owens as our new Director of Internet Sales!
Billy Brings over 35 years of Automotive experience to our dealership
IF HE CAN'T FINANCE YOU, NOBODY CAN!

2000 GMC Denali $4,995 — 4x4, Luggage Rack, Running Boards, Keyless Entry, CD, Privacy Glass
2001 Ford Mustang $3,995 — 3 To Choose, 2 Door Coupe, Full Power, Keyless Entry, Privacy Glass, RWD
2002 Ford F-250 SD Crew Cab $14,995 — 7.3L V8, Only 80k Miles, Bed Cover, Park Assist, Privacy Glass, CD, Keyless Entry
2003 Chevrolet Impala $5,995 — Only 52k Miles, Power Windows/Locks/Steering, Wood Trim, Privacy Glass
2004 Infiniti G35 $9,995 — 2 To Choose, Leather, Alloy Wheels, Sunroof, Privacy Glass, Keyless Entry
2004 Lexus RX-330 $995 Down or $13,995 — All Wheel Drive, Leather, Sunroof, Privacy Glass, Wood Trim, Alloy Wheels

JOHN'S ROUTE 13 AUTO SALES
7501 Bristol Pike, Levittown PA, 19057
215-943-0900
Visit Our Site and Complete Credit App Online: www.rt13autos.com
*For Qualified Buyers. All process reflect $3000 cash or trade equity.

Behind the wheel with Vance Worley

Worley's World

AS TOLD TO ED CONDRAN

A WEEKLY DIARY

If you're selling an exotic sports car and you post those wheels on Craigslist, you might meet Vance Worley. When 'Vanimal' wasn't focusing on baseball in his rookie season, he was sitting at his locker scanning the online ads for his ultimate car.

"That would be the '69 Camaro," Worley said. "That's my dream car. The funny thing is that I did almost buy one off of Craigslist when I was in Lehigh Valley. When they brought it up, I heard it coming, I said, 'Damn, this sounds good.' But when I got up close, I thought, 'This screams body work.' It's a shame since it had a lot more rust on it than they said."

GETTY IMAGES

▶ Worley has been on the DL, but will throw Friday.

But that won't deter Worley to cruise Craigslist. He has made like a GM and traded parts.

"That's what I did when I had a 1990 IROC," Worley said. "I made my deals, but ultimately I sold all of my stuff because I just don't have the time anymore. There's other stuff I have to pay attention to."

Like the '06 Corvette.

"I've upgraded from a Camaro," Worley said. "It's a nice ride."

Worley also rocks another high performance vehicle.

"I just did some work on my Chrysler 300 CSRT, 2007, it's like a Bentley but it's not," Worley said.

But it could pass for a Bentley. Would Worley ever park his Bentley-esque car in a TGI Friday's handicapped zone like Allen Iverson supposedly did when the former Sixer hung out in Bala Cynwyd?

"Did he really do that?," Worley said. "I would never do that. I have no problem parking where I should. But I do love cars. Some guys do and I'm one of those guys. I love the look and sound of certain cars and, of course, I love driving them."

Talk of the Town CHEESESTEAKS

Monday thru Thursday
11AM-3PM
Spend $10 or more
and Get a Spin on the
WHEEL OF CHEESESTEAKS

TALK OF THE TOWN SPECIALS

MUGSY FRIES PLATTER
French Fries, Whiz, Steak, American Cheese, Sliced Banana Hots & Black Olives
$9.00

3 CHEESESTEAKS
$17.99

CHICKEN FINGERS & FRENCH FRIES
$6.99

BONELESS WINGS (10)
(Mild, Hot, BBQ, Honey BBQ, Terlyaki, Honey Mustard, Roasted Garlic Parmesan)
$7.00

CHEESESTEAK & SMALL HOUSE SALAD
$8.49

CHEESE BURGER & FRENCH FRIES
$5.49

3 MIXED HOAGIES
(Ham & Cheese, Turkey & Italian)
$17.49

Serving Cheesesteaks, Chicken Cheesesteaks
HOMEMADE Chicken Cutlets and Roast Pork
Hoagies Sliced to Order • Veggie Sandwiches • Boardwalk French Fries

We Use Sarcone's Bakery Rolls and Aversa's Bakery Rolls!

HOURS OF OPERATION/DELIVERY HOURS:
Sunday-Thursday 10:00am-Midnight • Friday-Saturday 10am-1:00am

3020 S. BROAD ST.
215-551-7277 • 215-551-7278
Follow us on Facebook at "TALK-OF-THE-TOWN-CHEESESTEAKS"
Order online at: GRUBHUB.COM

www.djsautogroup.com

DJ's Auto Sales

8354 State Rd. Phila, PA 19136
Between Ashburner and Rhawn Sts.
$500 Down*
215.333.9400
Tag, Title & Insurance Agency on Premises!

BUY HERE PAY HERE

2006 Buick Lucerne CXL
V6, auto w/OD, p-sunroof, CD, Wood Kit, tinted, OnStar, heated seats
$500 Down*

2002 GMC Yukon Denali TK
V8, auto w/OD, good miles, leather int., p-sunroof, cassette/CD, 3rd seat, OnStar, Tow Pkg., keyless, 3rd seat, heated seats, rear air, AWD
$500 Down*

2001 Chevrolet Silverado 2500 HD
HD, V8, auto w/OD, ABS, air, low miles, tilt, am/fm, air bags, cloth, tinted, 4 door Extended Cab, 8' bed
$500 Down*

2007 HONDA CIVIC LX
4-cyl, auto w/OD, p-locks, p-win, cruise, tilt, CD, MP3, dual side air bags, keyless, 4 door, ultra low emissions
$500 Down*

2004 Lexus RX 330
4 wheel drive, traction control, low miles heated mirrors, wood trim, keyless entry alloy wheels, fog lights, cd changer
$500 Down*

MERCEDES
1999 Mercedes-Benz ML320
6-cyl, Auto, w/OD, leather int., p-sunroof, cassette/Bose CD, tinted, traction, Alloy wheels, keyless
$500 Down*

LUXURY
2006 Buick Lucerne CXL
V6, Auto, w/OD, p-sunrood, CD, Wood Kit, tinted, OnStar, heated seats, Pearl
$500 Down*

2002 Ford Explorer XLT
4x4, a/c, cd, cruise, fog lights keyless entry, p-windows, p-steering privacy glass, tow package
$500 Down*

2003 Mitsubishi Eclipse GTS Spyder
Leather, convertible, p-locks, p-windows, alloy wheels, cd changer, fog lights, cruise, a/c, tilt
$500 Down*

2005 Ford Freestar SEL
alloy wheels, am/fm/cd, luggage rack running boards, 3rd row seat, leather cruise, keyless entry
$500 Down*

2002 Volvo XC-70
5 Cylinder, All Wheel Drive, AM/FM/CD, Fog Lights, Alloy Wheels, Leather, Heated Seats, Luggage Rack
$500 Down*

*To qualified buyers, most prices reflect $2,000 down cash or trade equity, plus tax & tags. Prices valid for one week from date of publication.

Hours: Mon-Fri: 10:00AM • Sat: 10:00AM-5:00PM

LPGA stars set to light up the Shore

Professional golf returns to the Jersey Shore this weekend.

A star-studded list, including Michelle Wie, Yani Tseng, Natalie Gulbis and Morgan Pressel, will descend on the Bay Course at the Stockton Seaview Hotel and Golf Club (Galloway, N.J.) on Friday for the ShopRite LPGA Classic. Brittany Lincicome looks to defend her title, after she edged Cristie Kerr by one stroke last year.

The Bay Course is a links-style layout with small greens. The course measures in at 6,155 yards at a par-71. The women will compete for 54 holes with a purse of $1.5 million on the line. Final round (2-6 p.m.) is slated for Sunday and it will be televised on The Golf Channel. METRO

HOME DESIGN SHOP
Financing Available
Fully Licensed & Insured EPA CERTIFIED
(215) 942-7938 • (215) 677-7098
Winner of the Philadelphia Daily News People's Choice Award for Best Windows
Senior Citizen Discount • www.homedesignshop.net
Windows Vinyl Replacement — $339 EACH INSTALLED 3 Window Minimum
Includes Double Insulated Low E-Argon Gas Full Exterior Capping 1/2 Screen Fully Welded Sash & Frame
Also Available Bay • Bows • Sliders Glass Block & Patio Doors
Doors All Types — All New Security Door Styles & Steel Entry Doors starting at $359
• Steel Entry • Security Storm • Aluminum Storm • French & Patio • Garage • Installation Available
Vinyl Siding — 20% OFF SALE
• Fully Insulated • Warmer in Winter • Cooler in the Summer • Never Needs Painting • Variety of Colors/Styles • Increases Your Home's Value • Maintenance Free
Vertical Blinds — LOWEST PRICES! FAST FREE INSTALLATION
Largest Selection Golds, Mirrors & Textures Original Plastic Slipcovers
CALL NOW!
AWNINGS • RAILINGS • WINDOW GUARDS • RADIATOR COVERS
WILL BEAT ANY PRICE!! • 30 YEARS FAMILY OWNED

GOING OUT FOR BUSINESS
XXX DVDs
THE ENTIRE STORE
$4.99 EACH • 90% OFF
NOTHING HELD BACK - BRING THIS AD WITH YOU!
9456 STATE RD. (NEAR GRANT AVE)
215-612-1441 Mon to Sat 9am to 9pm Sun 10 am to 6 pm

SOCIAL SECURITY & SSI DISABILITY
COHEN, FLUHR & GONZALEZ, P.C.
1608 Walnut Street, Suite 1108, Philadelphia PA,19103
(215) 854-0060
Experienced Attorneys NO FEE UNTIL WE WIN

Rudy's Towing & Auto Salvage
WE BUY JUNK CARS!
TOP $$$ PAID / $250 & UP!
FREE TOWING/PROMPT PICK-UP
TRAILERS, FORKLIFTS & CONSTRUCTION EQUIPMENT WANTED
Serving Philadelphia & Surrounding Areas
CALL NOW: 267-235-9421

Notice
501 Callowhill St., Philadelphia, PA 19123
215-627-3510
Notice is given on 6/12/2012 at 12:30PM at CubeSmart #0599 formerly U Store It at 501 Callowhill St., on the City of Philadelphia, State of Pa., the undersigned; CubeSmart # 0599 formerly U Store It will sell at public sale by competitive bidding. All items on storage units contain household items unless otherwise mentioned.
2003 Russell Dersch • 3079 Sandra Greene
4012 John Joseph Martucci • 4014 Jason Smith • 93 Angela Ranalli
CubeSmart

EXIT BENCHMARK REALTY
441 E. Girard Ave Phila, PA 19125
www.ViewPhiladelphiaHomes.com
100% Financing • No Closing Cost
Not Credit-Based • Short Sale Specialists
Foreclosures • Rent To Own
Tony Goodman Broker/ Owner
Bus: 215-427-2870 • Cell: 215-479-7923
Each Exit Office is Independently Owned and Operated

SHOP US FIRST, SHOP US LAST WE WILL BEAT ANY PRICE!
ARAMINGO CARPET WAREHOUSE
MENTION AD FOR ADDITIONAL DISCOUNTS
COME IN! VISIT OUR WAREHOUSE
FREE SHOP AT HOME SERVICE
WALL TO WALL CARPET
From a Room to A Whole House
We Install What We Sell No Sub-Contractors
4591 Aramingo Ave. Philadelphia, PA
215-537-9666
12 MONTHS NO INTEREST!
Over 250 Remnants All Must Go!
Layaway Available
NEXT DAY INSTALLATION GUARANTEED
Open: Mon., Wed., Fri., 9-8PM
Tues., Thurs., Sat., 9-5 PM
Sun. 11-5PM
Directions: Take I-95 S. to Betsy Ross-Aramingo Ave. Exit, Turn left on Aramingo Ave., (end of ramp) We are about 2 blocks away on the right

Royal Blinds
• Shades • Vertical Blinds • Shutters • Draperies • Wood Blinds
SERVING PHILADELPHIA FOR OVER 20 YEARS
PLEASE CALL 215-718-5296 FOR DETAILS
SPECIAL OFFER: $100.00 OFF WITH A PURCHASE OF $700.00 OR MORE

STOP THE SEARCH
We Have What You Want!
Ask for Dr. Credit's Approval
And Drive Today. Apply Online or Call
SPECIAL DISCOUNT FOR SEPTA, HOSPITAL, GOV'T & CITY EMPLOYEES
www.edencars1.com

1997 FORD MUSTANG — From $250 Down
All Power, Leather, AM/FM Stereo, Alloy Wheels, Cruise, Bucket Seats $2900*

1999 FORD EXPEDITON EDDIE BAUER XLT — From $250 Down
Luggage Rack, Running Boards, All Power, Sunroof, Leather, CD $3900*

1995 MERCEDES BENZ S420 — FROM $250 DOWN
All Power, Sunroof, Leather, Alloy Wheels, Keyless Entry, CD, Heated Seats $4900*

2005 KIA SEDONA EX — FROM $250 DOWN
Alloy Wheels, Luggage Rack, 3rd Row Seat, All Power, Keyless Entry, Leather, DVD $5900*

2005 MERCURY MOUNTAINEER PREMIER — From $250 Down
Sunroof, Roof Rack, Running Boards, AWD, Leather, DVD, 3rd Row Seats $6900*

2005 FORD EXPLORER EDDIE BAUER — FROM $250 DOWN
Leather, Alloy Wheels, Luggage Rack, Sunroof, Premium Sound, 4 Wheel Drive $7900*

2004 BUICK RAINIER — FROM $250 DOWN
Leather, Sunroof, CD Changer, Alloy Wheels, Roof Rack, All Power, Keyless Entry $8900*

2004 LINCOLN NAVIGATOR — FROM $250 DOWN
Leather, Sunroof, Luggage Rack, 3rd Row Seat, V8, Fog Lamps, DVD $9900*

2006 MERCEDES BENZ C-230 — FROM $250 DOWN
Leather, Sunroof, All Power, Keyless Entry, CD, Alloy Wheels, Premium Sound $11900*

CLIP IT. BRING IT. CASH IN!
up to $1,000
TO USE AS CASH: TOWARD THE PURCHASE OF ANY VEHICLE
ADDITIONAL VALUE FOR YOUR TRADE • DOWN PAYMENT
Must be presented prior to negotiations. Cannot be used for service or parts. Cannot be combined with other offers.

EDEN VEHICLE MARKETING INC.
MONDAY - THURSDAY 9AM-9PM • FRIDAY 9AM-6PM
10100 Bustleton Avenue Phila., PA 19116
215-698-9996
Price(s) include(s) all costs to be paid by consumer, except for licensing costs, registration fees and taxes. All advertised prices subject to primary lender approval for qualified buyers. *Price reflects $2000 cash down or trade equity.
CARFAX VEHICLE HISTORY REPORTS

Medical Research

metro health

Check out Metro's Online Medical Research Directory at health.metro.us

To place an ad call Brian Lydon at 215-717-2694 or email brian.lydon@metro.us

DO YOU USE ALCOHOL?

The University of Pennsylvania is conducting research on how much alcohol users crave alcohol in order to test a potential alcohol dependence treatment medication.

COMPENSATION WILL BE PROVIDED FOR STUDY PARTICIPATION

THIS IS NOT A TREATMENT STUDY

Perelman School of Medicine University of Pennsylvania

CALL 215.222.3200 X143 TO SEE IF YOU ARE ELIGIBLE

LEGAL NOTICE
Simply Self Storage NOTICE OF PUBLIC SALE OF PERSONAL PROPERTY

NOTICE IS HEREBY GIVEN THAT THE UNDERSIGNED WILL SELL TO SATISFY THE LEIN OF OWNER AT PUBLIC SALE BY COMPETITIVE BIDDING ON:

Simply Self Storage – Kensington • PROPERTY ADDRESS: 3100 C Street Philadelphia, PA 19134 • Phone #: 215-634-4115
Property Manager: Laura Gonzalez • Date and Time of Auction: **Friday, June 15th, 2012 @ 10:00am**

2011 Melissa Ennquez	2076 William Newman	3187 Naziiz Frazal
2027 Carmen Payano	3017 Victor Cabrera	3200 Crystal Robinson
2065 Ashely D Agostino	3099 Quanna Gomez	
2073 Judith Santiago	2107 Alexie Aviles	3253 Jeanette Misonent

PURCHASES MUST BE MADE IN CASH AND PAID FOR AT THE TIME OF SALE. ALL GOODS ARE SOLD AS IS AND MUST BE REMOVED AT THE TIME OF SALE. SALE IS SUBJECT TO ADJOURNMENT. Note: Please send affidavit to oregonave@simplyss.com

TOP $$$ FOR COMPLETE JUNK CARS & TRUCKS

RASCO AUTO SALVAGE

Free Towing - Same Day • Used Vehicles and Parts for Sale

267-972-1398

LEGAL NOTICE
Simply Self Storage NOTICE OF PUBLIC SALE OF PERSONAL PROPERTY

NOTICE IS HEREBY GIVEN THAT THE UNDERSIGNED WILL SELL TO SATISFY THE LEIN OF OWNER AT PUBLIC SALE BY COMPETITIVE BIDDING ON:

Simply Self Storage – Germantown • **PROPERTY ADDRESS:** 335 E. Price St., Philadelphia, PA 19144
Phone #: 215-844-1000 • Property Manager: Tracye • Date and Time of Auction: **Thursday, June 14th, 2012 @ 2:30pm**

1280 David Gunner **1239 David Gunner** **1082 Patricia Debraganza**

PURCHASES MUST BE MADE IN CASH AND PAID FOR AT THE TIME OF SALE. ALL GOODS ARE SOLD AS IS AND MUST BE REMOVED AT THE TIME OF SALE. SALE IS SUBJECT TO ADJOURNMENT. Note: Please send affidavit to oregonave@simplyss.com

LEGAL NOTICE
Simply Self Storage NOTICE OF PUBLIC SALE OF PERSONAL PROPERTY

NOTICE IS HEREBY GIVEN THAT THE UNDERSIGNED WILL SELL TO SATISFY THE LEIN OF OWNER AT PUBLIC SALE BY COMPETITIVE BIDDING ON:

Simply Self Storage – Overbrook • PROPERTY ADDRESS: 5134 Lancaster Ave., Philadelphia, PA 19131, Phone #: (215) 878-3000
Property Manager: Dana Manley • Date and Time of Auction: **Monday June 26, 2012; At 12:30Pm**

100 Weir, Brandon	2168 Lawrence bolding	3077 Maeghan Wearing
1016 Harmon, Clara	2171 Jones Jr., Sammy	3104 Murdock, Neijia
1018 Guess, Sinclair	2211 McGill, William	3126 Washington, Ronald
1029 Roseborough, Denita	2216 Nitiesha oglesby	3148 Grayson, Christina
1067 Young, Kevin	2239 Tamara_Watson	4002 James_Wynn
1073 Clement, Karen S. 1151	2261 James, Joi	4012 Henry, Uvetta
Woodson, Timothy	2273 ronald harris	4031 Donnie Spells
2139 Yip, Anthony	2280 ronald harris	4032 Farm, Helen
2165 Montague, Michelle	2350 Karlene Baptiste	1081A Jones, Jabbar

PURCHASES MUST BE MADE IN CASH AND PAID FOR AT THE TIME OF SALE. ALL GOODS ARE SOLD AS IS AND MUST BE REMOVED AT THE TIME OF SALE. SALE IS SUBJECT TO ADJOURNMENT. Note: Please send affidavit to oregonave@simplyss.com

LEGAL NOTICE
Simply Self Storage NOTICE OF PUBLIC SALE OF PERSONAL PROPERTY

NOTICE IS HEREBY GIVEN THAT THE UNDERSIGNED WILL SELL TO SATISFY THE LEIN OF OWNER AT PUBLIC SALE BY COMPETITIVE BIDDING ON:

Simply Self Storage - Ivy Hill • PROPERTY ADDRESS: 7600 Queen St., Philadelphia, PA 19038 • Phone #: 215-402-0900
Property Manager: Chuck Murphy • Date and Time of Auction: **Monday June 26, 2012; At 10:00AM**

1133 James, Diane	1812 Gray, Kimberly	2428 Davis, Rochelle
1226 Bandy, Carolene	2231 COLEMAN, DARREN R.	2449 MOODY, ADRIAN
1325 Mclean , Sekou Kwesi	2320 DAVIS, DOROTHY	2527 Ali, Dawn
1716 Laws, Michael	2339 Little, Yvonne	2600 Morgan, Shawn
1721 Sutton, Calvin	2402 SPARKS, ANDREW	2643 MOODY, ADRIAN
1806 Tabernacal, Celestial	2415 SPARKS, ANDREW	2910 Ringgold, Jessica

PURCHASES MUST BE MADE IN CASH AND PAID FOR AT THE TIME OF SALE. ALL GOODS ARE SOLD AS IS AND MUST BE REMOVED AT THE TIME OF SALE. SALE IS SUBJECT TO ADJOURNMENT. Note: Please send affidavit to oregonave@simplyss.com

LEGAL NOTICE
Simply Self Storage NOTICE OF PUBLIC SALE OF PERSONAL PROPERTY

NOTICE IS HEREBY GIVEN THAT THE UNDERSIGNED WILL SELL TO SATISFY THE LEIN OF OWNER AT PUBLIC SALE BY COMPETITIVE BIDDING ON:

Simply Self Storage – Oregon Avenue, • PROPERTY ADDRESS: 2990 S. 20th St., Philadelphia, PA 19145 • Phone #: (215) 468-1776
Property Manager: Francesca Milord • Date and Time of Auction: **Monday June 26, 2012; At 2:30Pm**

1056 Alyce Knight	1189 Rogers, Joseph	1617 Toris Greenfield
1066 Wilson, Shedira	1268 Broche, Alexander	1737 Smith, Daniel
1116 Banks, Lawrence	1270 Evans, Antonio	1764 Inc, Wash Core
1117 Saundra Taylor	1457 Clayton, Melanie	1779 Sellen, Tobias
1138 Pelfrey, Michael	1498 Shakira_Simmons	PK14 Castillo, Maria
1176 Pleasant-Johnson, Wendolyn	1566 ZiGMAN, FRANK T	1313A Cooper, Kimberly

PURCHASES MUST BE MADE IN CASH AND PAID FOR AT THE TIME OF SALE. ALL GOODS ARE SOLD AS IS AND MUST BE REMOVED AT THE TIME OF SALE. SALE IS SUBJECT TO ADJOURNMENT. Note: Please send affidavit to oregonave@simplyss.com

Medical Malpractice

Cancer Misdiagnosis/Doctor Mistake
Birth Injury/Cerebral Palsy
Surgery Mistake/Hospital Death

PHYSICIAN-ATTORNEY (DOCTOR-LAWYER)

Yale & Harvard Trained MD-Lawyer On Staff
3x Named One Of PA's Rising Stars (Top Young Lawyers) in Medical Malpractice by Phila Magazine

As Co-counsel Achieved Millions Dollar Recoveries

PA & NJ (215) 592-9750

Law Offices of Tai Y. Wong, P.C.
1101 Market Street, Aramark Tower Suite 2820
Philadelphia, PA 19107
No Recovery - No Fee

CANCER
MEDICAL MALPRACTICE
PERSONAL INJURIES/DEATHS

Cancer/Medical/Hospital/Nursing Mistakes, Delays, Misdiagnosis, Injuries, Deaths. Brain/Surgical/Orthopedic Injuries/Deaths. Personal Injuries/Deaths.

Cases Are Reviewed with Expert Physicians Including Ivy league trained expert physicians.

4 Times Named one of Pennsylvania's best medical malpractice/Personal injury attorneys by Phila. Magazine with selections as a Pennsylvania Super Lawyer.

Has Recovered Millions of Dollars for Injured Clients.

Emmanuel Law Firm, LLC
Two Penn Center, 1500 JFK Blvd.
No Recovery-No Fee/Free Consultations

215-567-0493
www.emmanuellalawfirm.com

LAURENCE C. RUTENBERG

UNCONTESTED DIVORCES-$185.00 TOTAL

All Divorces, Custody, Support, Personal Injury

1420 WALNUT ST., SUITE 608 215-546-7555
PHILADELPHIA, PA 19102 FAX: 215-546-6987

D.U.I.?

DRIVER'S LICENSE SUSPENDED?
TRAFFIC TICKETS?

FREE CONSULTATIONS • REASONABLE FLAT FEES • PAYMENT PLANS AVAILABLE

SCOTT A. COHEN, ESQUIRE
1800 JFK Blvd., Suite 300, Phila., PA 19103 267-238-3841

DIVORCE from $400 plus costs
CHILD CUSTODY • CHILD SUPPORT

Weekend, June 1-3, 2012

metroclassifieds

in print & online

TO PLACE AN AD:
866-900-9473
CLASSIFED.METRO.US
PHILLYCLASSIFIEDS@METRO.US

CLASSIFIED AD DEADLINE:
5PM TWO (2) BUSINESS DAYS BEFORE PUBLICATION

Jobs

Security / Law Enforcement

SECURITY POSITIONS
Immediate FT/PT entry level. Phila. Days, nights / weekends. Must have car, able to pass drug screen & criminal background check. Call 1-800-916-7501 for interview. LegionSecurity Services.com

General Help Wanted

Housekeepers
CC Hotels & Hospitals
No exp. To $14/hr.
PAL, 107 W. Girard.
215-203-8745 Fee

NOW HIRING
Carpet cleaners for night work.
Must have a valid driver's license, and a background check will be conducted.
Also hiring a receptionist.
Absolutely NO phone calls, must apply in person Monday, Wednesday, Friday from 9:30am-1:00pm, 5416 Rear Rising Sun Avenue.

INTERVIEWING NOW

No Exp. necessary	Entry Level/MGMT positions
Training provided	GREAT PAY!
Close to Public trans.	Immediate start

If interested, please call our HR Dept at (215) 207-0998

Sales / Marketing

ENERGY COMPANY NOW HIRING!

GLOBAL ADVERTISING

DIRECT MARKETING FIRM
LOOKING FOR EXPERIENCED SALES REPS
DOOR TO DOOR IS A PLUS
ENTRY LEVEL MANAGEMENT
HIRING IMMEDIATELY
$500-$600 WEEKLY
CALL ANNE AT 215 592 4600

metroclassifieds
TO PLACE AN AD CALL 866-900-9473

Notices

Legal Notices

Legal Notice
Earle McNeil has filed for a divorce from Barbara Lynn Frazier-McNeil.

Social Announcements

Your SPRING CLEANING CAN HELP FIGHT CANCER! Call for convenient pick up of your unwanted clothing, housewares & furniture. Raising funds for Fox Chase Cancer Center, Fein Chapter for 20+ yrs. Call 215.842.1638 Receipt provided

Vehicles

Visit metroclassifieds for even more listings.

Business Opportunities

Education Professionals

Have education experience and thinking about starting a business? Register for our free Temple Small Business Development Center Program Tuesday 6/5 9-11am. Contact Zenia Jones at (215) 204-7282 or via email sbtrain@temple.edu. *Limited Space Available*

RESERVE YOUR SPACE

DEADLINE: two (2) business days prior to publication at noon. 866-900-9473

metroclassifieds

metro classifieds

in print & online

TO PLACE AN AD:
866-900-9473
CLASSIFED.METRO.US
PHILLYCLASSIFIEDS@METRO.US

CLASSIFIED AD DEADLINE:
4PM TWO (2) BUSINESS DAYS BEFORE PUBLICATION

IMPORTANT INFORMATION:
All classified advertising is subject to the terms and conditions of the applicable Metro Classified rate card and to approval and acceptance at Metro U.S. option. Metro US reserves the right to edit, reject, cancel or reclassify an ad, and reserves the right to convert any classified advertising to alternative formats for use and publication in other Metro U.S. publications. It is the advertiser's sole responsibility to check each ad the first day it is published. Metro U.S. assumes no responsibility for any reason, for any error or omission in any ad.

Real Estate/Sale

EQUAL HOUSING OPPORTUNITY

PUBLISHERS NOTE
All real estate advertising herein is subject to the Federal Fair Housing Act of 1968 and state and local fair housing laws. The Fair Housing Act makes its illegal to advertise any preference, limitations or discrimination on the basis of race, color, religion, sex, handicap, familial status, or national origin or an intention to make any such preference, limitation or discrimination. State or local laws may make unlawful advertising that discriminates on the basis of age, marital status, or sexual orientation. Metro US will not knowingly accept any advertising for real estate which violates the law. The law requires that all dwellings advertised are available on an equal opportunity basis. If you have any questions regarding housing discrimination, call the Long Island Housing Services at 1(800) 660-6920 in Long Island or the Anti-Discrimination Center at (212) 346-7600 in New York City. To file a complaint call HUD toll-free at (800) 669-9777 or the New York City Commission on Human Rights at (212) 306-7500

Condos

Mobile Homes

NEW & Pre-Owned Homes in Bensalem. Why rent when you can own? Terry's Mobile Homes, 215-639-2422

Homes

BENSALEM FSBO
Like new spacious 5 BR, 4 BA, oak stairway, FP, large fenced yard, 2 car heated gar. Easy access to 95 A must see! $420,000 obo. By appointment 215-447-8773

Real Estate/Rent

Apartments

1BR & 2BR Apartments and Studios Available Now
Glenolden Area
Full kitchen, full bath
Half off first month's rent
Please call 610-734-2360

CROYDON STATION APTS

1BR apts starting @ $695+ electric
215-788-7676

Won't Last!

LEVITTOWN
MARION VILLAGE
Priced Right!
Studio, 1 & 2 BR from $550
1 Month Free Rent!
Call Today 215-946-8787
marionvillage@comcast.net

Feasterville
CHALET VILLAGE

2 BR, 2 BA apartment home with fireplace, basement & garage, Pool Small dogs allowed! Call Today! 215.355.3048

House For Sale
$406.59 a month
3 Bedrooms, Excellent condition
Nick's Real Estate
(215) 425-3500

Studio & 1BR Apts
Newly Renovated
INCLDS HEAT
$550-$675
1336 Arrott St.
CALL
215.535.0100

WILLOW GROVE 2 BR, 1 BA, includes gas/water, $795/mo + electric. Call Square Foot: 215-332-7044

Levittown Beautiful studio apt. Renovated 3 years ago. A/C, Large kit & BA. Prefer no pets. $745. 215-906-8479.

Apartments

WILLOW GROVE
SUMMER
2 BR BLOWOUT $1085
$500 OFF MUST MOVE BY 6/15/12
*Restrictions apply
Call today for an appt.!
Jamestown Village
215-375-7683
westovercompanies.com

PIPERSVILLE Cozy 2BR,2nd floor, private entrance, deck. $850 + 2 mo. security includes heat & hot water. 215-862-2291

COUNTRY MANOR
Levittown
June 14 is Flag Day
COMCAST PARTY 3-7
SPECIALS on 1 BRs
RITA'S WATER ICE/ GIVE-A-WAYS
•PRIVATE ENTRANCES
•Patios & Balconies
Bucks Co. Best Kept Secret
215-945-1699
westovercompanies.com

FLORENCE Large 1 BR Apt. Washer & Dryer, A/C, Heat Included, New BA. $895/mo. Call: 609-877-0789

PT. PLEASANT, PA
1 BR apt in converted barn; located between canal & river 215-850-6003, 215-297-5000 & hit 0

Condos

DOYLESTOWN, Patriots Ridge 2BR, loft, 1½BA, finished bsmt., all appliances, $1350+. **267-981-0060**

Newtown 3 BR, 2½ BA, F/P, stainless steel appliances, bsmt & gar. Pool, tennis. $2200/mo. Jay, 267-736-2933

Garages

PIPERSVILLE. Barn/garage space avail. on private property. $300/mo + security. Call 215-862-2291

Miscellaneous

Silverdale Rt 113 commercial building 3 bay gar w/ office & parking. 2,000 sq.ft. $1,100/mo. Mike: 215-534-2450

Rooms

Room for Rent.
$75-130/week. South Philly. Utilities included. Call 215-400-0748.

West Philadelphia fully furnished, cable, non-smoker, single occupancy only. $150/week. 267-401-6071

metroclassifieds
to place an ad call
866-900-9473
or visit us at
www.metro.us

Vehicles

Cars

2007 FORD MUSTANG GT

NO CRDT CHCK, AUTO BLK LTHR, 6DSKCD, NO DINGS, PERFECT! $18,000 OR $3-500OD WITH ONLY 30/M PAYS ELITE PACKGE. PWR MUSIC SYSTEM. 41,000 MILEAGE
609-923-0903

Miscellaneous

Car Remotes!

Car Chip Keys!
REMOTE START!
Sales,Repair & Programming
215-486-7040~Fairless Hills
10% off! Stu's EZ Auto Remotes

A $400 Guarantee
On Any Vehicle
NO

We Buy Junk Cars & Trucks
Will Pick your car up within the hour
215-200-3401

Ford '04 Escape XLT. 6 cyl auto, 4WD, ABS brakes, a/c, all power, tilt wheel, multi disk CD, dual air bags. Moon roof. Roof rack. Alloy wheels. 64K miles. Exc cond $8,000 215-499-7813

ACES # SALVAGE
JUNK CARS WANTED
WE PAY THE MOST
We Pay in Cash
Guaranteed
Top Dollar
24/7 FREE TOWING
215-668-2277

Miscellaneous

WE BUY JUNK CARS
$300-$400
CASH GUARANTEED
FREE TOWING
SAME DAY PICK-UP
267-229-1970

MERCURY '98 Marquis LS. Gar kept, perfect condition, 66K miles, totally loaded $7200 obo 215-355-3743

AL's Autos Top $$ paid for certain Junk cars & trucks FREE TOWING Call for info: 215-672-4049

A1 Prices Pays For Junk Cars! Call 215-726-7711

WE BUY ANY AND ALL JUNK CARS $200-600 We also offer towing services. Cars can be running or not running. Call 267-377-3088 Junk Cars and Towing

$$$ UP TO $1100.00 $$$
For Cars w/ Bad Engines w/or w/o title
500.00 CASH $$$
For Any Junk Cars or Trucks
215-669-1000

For Sale

$$CASH PAID$$
Buying diabetic test strips, nicotine patches and gum. We beat ALL competitor's prices. For local pick-up call
215-395-7100

CASH FOR DIABETIC $$ TEST STRIPS $$
Also buying: Ensure, Prilosec, Mucinex and diapers.
Top dollar paid
267-275-1717

Garage & Yard Sales

Bedroom Set Brand New, 5 pc. Twin, Full, Queen, King size, $499. Delivery & Mattresses avail. 215-355-3878

FLEA MARKET!!!
UPPER DUBLIN TOWNSHIP
801 Loch Alsh Ave.
Ft. Washington, PA 19034
Saturday, June 2, 2012
8 AM - 1 PM
Vendors/Shoppers Wanted!!!
215-643-1600 x3443

Garage & Yard Sales

BED **Brand New Queen** Pillow top Mattress Set in plastic w/warranty $175. Delivery avail. 215-355-3878

Articles for Sale

GIANT SOUTH PHILLY FLEA MARKET
More Than 100 Vendors!
This Sat, June 2nd (Rain Date - Sunday)
Around Jefferson Square Park
4th & Washington
9AM til 5PM

Vendor Space:
215 - 625 - FLEA (3532)
www.PhilaFleaMarkets.org

For Career Training

AMAZING OPPORTUNITY! Start training today for a new career as a **PHARMACY TECHNICIAN!** **Call Now! 800.761.7504** Kaplan Career Institute Broomall Campus 1991 Sproul Road, Suite 42, Broomall, PA 19008 Franklin Mills Campus 177 Franklin Mills Blvd., Philadelphia, PA 19154 Information about programs at www.go.kcibroomall.com or www.go.kcifranklinmills.com

TIME FOR A NEW CAREER? Start training as a **HVACR Technician! Call Now! 800.761.7504** Kaplan Career Institute - Broomall Campus 1991 Sproul Road, Suite 42, Broomall, PA 19008 Information about programs at www.go.kcibroomall.com

You could work in Clinics & Hospitals, Nursing Facilities, and Doctors' Offices **by training in RESPIRATORY CARE Call Now! 800.761.7504** Franklin Mills Campus 177 Franklin Mills Blvd., Philadelphia, PA 19154 Information about programs at www.go.kcifranklinmills.com

You could make a better future for yourself!
Start by training for a new career today!
DENTAL ASSISTANT,
COMPUTER SUPPORT TECHNICIAN,
CRIMINAL JUSTICE*, AND MORE!
Call Now! 800.761.7504
Kaplan Career Institute
Broomall Campus
1991 Sproul Road, Suite 42, Broomall, PA 19008
Franklin Mills Campus
177 Franklin Mills Blvd., Philadelphia, PA 19154
Philadelphia Campus
2010 Market Street, Philadelphia, PA 19104
Information about programs at
www.go.studentsfirstnow.com
*Additional academy training may be required for law enforcement positions.

Pets

LAB PUPS Yellow American AKC shots, wormed, health certified, champion blood lines, family raised-avail 6/21. **215-796-7948**

littlepawsdogshop.com
Specializing in small breed puppies, grooming, boutique & doggie bakery. Available puppies on website. 717-832-7297

Services

Careers

HIGH SCHOOL DIPLOMA FROM HOME
6-8 weeks accredited
Get a Diploma! Get a Job!
Call 24/7 for free brochure
1-800-264-8330
www.diplomafromhome.com
Benjamin Franklin High School

Miscellaneous

DIABETIC TEST STRIPS NEEDED
Most brands accepted. Will pay up to $15 per box. I will pick-up. Call James 610-453-2525

Health & Beauty

7 DAY SPA
MASSAGE, SAUNA + SHOWER.
215-355-9343
1243 Street Rd.
Southampton, PA 18966
1 mile E. of Rt. 232, before Gravel Hill Rd.

Home

Nick Viola Hardwood Floors

Sanding & Refinishing Experts Serving the Bucks County Area
Since 1936
Best inthe Business Guaranteed
Free Estimates
Call 215-632-3782

A Addition, Basement, Deck, Bath
Neudecker Construction
Pride & Excellence Since 1969
215-443-9200
NeudeckerConstruction.com

Phone Services

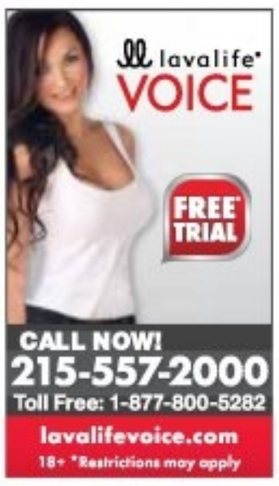

SEARCH IT. FIND IT. BUY IT.
metroclassifieds

SPECIAL 50% OFF
ALL DRESS SHIRTS & TIES
Only at Macy's. From Alfani in stripes & solid colors. **Special 24.75.** Reg. 49.50, after special 34.65.

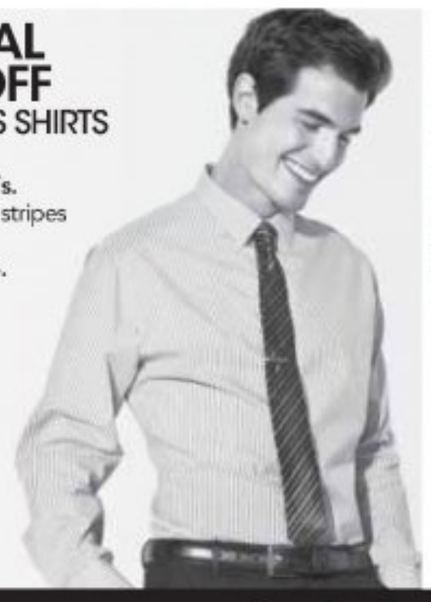

SPECIAL 12.99
SHORT-SLEEVE POLOS
Reg. $29, after special 16.99. **Only at Macy's.** From John Ashford in solid colors and stripes. S-XXL.

SPECIAL 14.99
STYLE & CO. KNIT TOPS
Reg. $39, after special 19.50. **Only at Macy's.** In embellished styles. Misses & petites. Women's prices slightly higher.

SPECIAL 14.99
SELECT BRAS
Reg. $32-$38, after special: buy 2, get 1 free. Bali®, Maidenform®, Lilyette®, Warner's® & more. Shown: Bali® Double Support. ★WebID 478390.

2-DAY SPECIALS FRI & SAT

DURING OUR SUPER SATURDAY SALE

MACY'S CARD/PASS DISCOUNT DOESN'T APPLY TO SPECIALS

19.99 AFTER $20 REBATE† SPECIAL 39.99
CONVECTION OVEN
Reg. 69.99, after special 49.99. From Waring, #WTO450. ★WebID 648823.

SPECIAL 50% OFF
ALL ENAMELED CAST IRON
Special 31.99-91.99. Reg. 64.99-184.99, after special 34.99-109.99. From our Martha Stewart Collection™ and Bella.

SPECIAL 60% OFF
BEDROOM ENSEMBLES
All 22-pc. & 24-pc. sets. **Special 159.99-183.99.** Reg. $400-$460, after special 199.99-229.99. Queen or king. Shown: 24-pc. Shangri La by our Martha Stewart Collection™. ★WebID 671982.

SPECIAL 50% OFF
MEN'S IZOD® SHORTS
Special 27.25-29.75. Reg. 54.50-59.50, after special 34.99. In flat-front and cargo styles. Waists 30-44. ★WebID 650996.

SPECIAL 65% OFF
14K GOLD EARRINGS
Special 52.50-$525. Reg. $150-$1500, after special $67-$675. Shown: 14k white (★WebID 202877) & yellow (★WebID 202876) gold hoops.

SPECIAL 50% OFF
CARTERS® PLAYWEAR
Special $8-$11. Reg. $16-$22, after special 9.60-13.20. Sets, tops, pants, more. Infants' 3-24 mos.

SPECIAL $199
BLACK SAPPHIRE & DIAMOND BRACELET
Reg. $600, after special $324. In sterling silver. ★WebID 457499.

OR, TAKE AN
EXTRA 20% OR 15% OFF
when you use your Macy's Card or pass during our Super Saturday Sale
†Exclusions apply, see pass.

WOW! PASS
EXTRA SAVINGS ON ALL SALE & CLEARANCE APPAREL! (EXCEPT SPECIALS & SUPER BUYS)
EXTRA 20% OFF
SELECT SALE & CLEARANCE APPAREL FOR HIM, HER & KIDS, PLUS FINE & FASHION JEWELRY
EXTRA 15% OFF ALL SALE & CLEARANCE
SHOES, HANDBAGS, COATS, SUITS, DRESSES, INTIMATES; SUIT SEPARATES & SPORTCOATS FOR HIM & SELECT HOME ITEMS
★macy's
Excludes: Everyday Values (EDV), specials, super buys, watches, furniture, mattresses, floor coverings, rugs, electrics/electronics, cosmetics/fragrances, gift cards, jewelry trunk shows, previous purchases, special orders, selected licensed depts., special purchases, services, macys.com. Cannot be combined with any savings pass/coupon, extra discount or credit offer except opening a new Macy's account. EXTRA SAVINGS % APPLIED TO REDUCED PRICES.
OR TEXT "CPN" TO MACYS (62297)
00015503100318490114
VALID 6/1-6/3/2012

MACY'S CARD/SAVINGS PASS DISCOUNT DOESN'T APPLY TO SPECIALS.

SPECIAL 19.99
SANDALS
Reg. $39, after special 29.99. By Rampage. From top: Poland, Qamra and Cairo. All 6-10M.

SPECIAL 14.99
LAUREN BY RALPH LAUREN
Reg. $40-$50, after special 19.99-24.99. Any size Lawton pillow with cotton cover and polyester fill. ★WebID 555361.

SPECIAL 139.99
NAUTICA 5-PC. SET
Reg. $360, after special 179.99. Shoreline collection luggage. ★WebID 499695.

FREE ONLINE SHIPPING EVERY DAY + EXTRA 20% OR 15% OFF
FREE SHIPPING WITH $99 PURCHASE. USE PROMO CODE: *SUPER* FOR EXTRA SAVINGS; OFFER VALID 6/1-6/3/2012. EXCLUSIONS APPLY; SEE MACYS.COM FOR DETAILS.

the magic of ★macy's.com

Fine jewelry specials are only available at stores that carry fine jewelry. Free bras are at time of purchase & must be of equal or lesser value than the purchased items; returns must include the purchased & free items.
➤ REG. PRICES ARE OFFERING PRICES AND SAVINGS MAY NOT BE BASED ON ACTUAL SALES. SUPER SATURDAY SALE PRICES IN EFFECT 6/1-6/3/2012. *Intermediate price reductions may have been taken. †Rebate is a mail-in offer; allow 4-6 weeks for shipping. In CT & RI, rebate is given at the register. Jewelry photos may be enlarged or enhanced to show detail. Fine jewelry at select stores; log on to macys.com for locations. Almost all gemstones have been treated to enhance their beauty and require special care, log on to macys.com/gemstones or ask your sales professional. Specials are available while supplies last. Advertised merchandise may not be carried at your local Macy's and selection may vary by store. Prices and merchandise may differ at macys.com. Luggage & electric items carry warranties; to see a mfr's warranty at no charge before purchasing, visit a store or write to: Macy's Warranty Dept., PO Box 1026 Maryland Heights, MO 63043, attn: Consumer Warranties. N2050005. ★Enter the WebID in the search box at macys.com to order.

OPEN A MACY'S ACCOUNT FOR EXTRA 15% SAVINGS THE FIRST 2 DAYS, UP TO $100, WITH MORE REWARDS TO COME. Macy's credit card is available subject to credit approval; new account savings valid the day your account is opened and the next day; excludes services, selected licensed departments, gift cards, restaurants, gourmet food & wine. The new account savings are limited to a total of $100; application must qualify for immediate approval to receive extra savings; employees not eligible.